THE WEEKLY SENTINEL
Thoroughly Covers Allen County. Advertisers are sure of good returns.

The Fort Wayne Sentinel.

THE OLDEST AND BEST! THE WEEKLY SENTINEL
Is read in the majority of Homes in Allen County.

ESTABLISHED 1833. WEDNESDAY MARCH 2, 1898. PRICE TWO CENTS.

BLACK CAT STOCKINGS

—FOR—

BOYS AND GIRLS.....

The sale of this stocking has been beyond our expectations.

We open today 42 dozen, made in all sizes.

25 Cents a Pair.

GEO. DeWALD & CO.

MONEY TO LOAN

From $10 to Any Amount.

Any Person in Need of Money can borrow it on their Household Goods, Pianos, Horses, Wagons, Carriages, Bicycles, Store Fixtures, Etc.

THE PROPERTY TO REMAIN IN YOUR POSSESSION.....

All Business Private and Confidential.
No Delay. Lowest Rates
IT PAYS TO BORROW OF US.
LOANS TO SALARIED PEOPLE (Ladies' or Gentlemen) on their own names.

INDIANA MORTGAGE LOAN CO.
Room 3 Arcade, Upstairs.
Open Saturday Evenings 7 to 8:30.

THE CHEAPEST BRUSH.

The cheapest Tooth Brush is a guaranteed Tooth Brush.

When a maker guarantees things it is usuall because they don't need a guaranty.

If any of our 25c Tooth Brushes shed a bristle in two months, we'll give you a new one for it.

Tooth Brushes from 10c up.

A full line of Cloth and Hair Brushes in stock.

Agents for English Violet Perfume and Gunther's Candies.

FREESE & RANKE,
88 Calhoun St. - Both Phones 477.

WHY SUFFER WITH TOOTHACHE,

When we can either relieve the pain and fill the tooth or if necessary extract them, absolutely without pain by the use of our vitalized air. Fresh daily; anyone can take it.

BEST TEETH $8.00 Per Set.

All work warranted. Charges Moderate. No Pain.

U. S. DENTAL PARLORS,
"Over Baldwin's Music Store."
Phone 1178. 98 Calhoun St.
DR. J. A. WILLIAMS, Mgr.

Money Loaned!

SALARIED PEOPLE.....
Holding permanent positions with responsible concerns upon their own names without security. Easy payments. Business confidential.

Room 2, Seidel Building.
52 1-2 Calhoun St.

MONEY!

Money to loan on Farm and City Real Estate at the lowest rates of interest. We have the money on hand to close loans at once.

The J. F Schell Loan & Investment Co.,
24-25-26-27 Pixley-Long Block,
16 & 18 E. Bery St., - Fort Wayne, Ind.

Dyspepsia, Heartburn, Gastritis and all Stomach Disorders positively cured. Grover Graham's Dyspepsia remedy is a specific. One dose removes all distress, and a permanent cure of the most chronic and severe cases is guaranteed. Do not suffer! A 50 cent bottle will convince the most skeptical. nov.15-3m

A. C. COCKE, Druggist.

MONEY TO LOAN

At lowest rate on furniture, pianos, horses, wagons, carriages, etc., and leave the property in your possession.

Payments arranged on the monthly installment plan or to suit you.

Loans placed same day application is made.

No charges taken out in advance.

Business confidential. No publicity

Fort Wayne Mortgage Loan Co.,
Room 2 Seidel Block, up stairs. 52½ Calhoun St.

BEAUTIFUL SKIN

Soft, White Hands with Shapely Nails, Luxuriant Hair with Clean, Wholesome Scalp, produced by CUTICURA SOAP, the most effective skin purifying and beautifying soap in the world, as well as purest and sweetest, for toilet, bath, and nursery. The only preventive of inflammation and clogging of the PORES.

Cuticura

SOAP is sold throughout the world. POTTER DRUG & CHEM. CORP., Sole Props., Boston, U. S. A. "How to Purify and Beautify the Skin, Scalp and Hair," mailed free.

BABY HUMORS Itching and scaly, instantly relieved by CUTICURA RESOLVENT.

TENSION LOOSENED.

News from Havana of a Quieting Nature.

Spanish Participation Eliminated from the Disaster.

Uncle Sam Puzzled Over Fillibustering Questions.

The Court of Inquiry Still at Work--Third Day of Its Session at Key West.

WASHINGTON, March 2.—The tension over the Maine affair is noticeably relieved in all official quarters today, partly because of the absence of dispatches to the state or navy departments bearing on the subject, and also because of Secretary Long's utterance yesterday that the element of Spanish participation in the disaster has been eliminated, in his judgment.

Although the navy department had no reports from Havana or Key West, a dispatch announcing the departure of the cruiser Brooklyn from Santa Lucia for LaGuayara had some indirect significance in further removing the larger vessels of the navy from what has thus been the common center of naval activity, at Key West. The Brooklyn will make a short stop at LaGuayara and will then proceed further southward.

Both the state department and the department of justice have received considerable detailed information relative to the alleged fillibustering steamer Dauntless. This is accompanied by the suggestion that the vessel might be libelled under the navigation laws for concealing her name, and under the neutrality laws for carrying war material to the Cubans. The correspondence began on January 17 last, and covers much data on the past record of the Dauntless. It states that in the middle of January last the Dauntless was hovering between Florida and Georgia ports for the evident purpose of eluding detection so as to get away with a fillibustering party for Cuba. The intimation was conveyed to the department of justice that this purpose was so clear that it would be a wise precaution to place a deputy United States marshal or deputy collector of customs on board the ship. A memorandum cites the basis of suspicion of the Dauntless

THE EXAMINATION.

The Court of Inquiry Hearing Evidence.

KEY WEST, Fla., March 2.—The United States court of inquiry into the loss of the battle ship Maine resumed its sessions here at 10 o'clock this morning. Ten more enlisted men were examined by the full board, and Commander Forsyth, the first of the witnesses not on the list of the crew of the Maine, was called. It is understood that he gave testimony regarding the coaling of the battleship at the navy yard here. The torpedo boat Ericsson left here this morning with mail matter for the fleet at Tortugas. She is expected back this afternoon.

TALK OF WAR.

Senator Hawley and Representative Dalzell Grow Patriotic.

WASHINGTON, March 2.—Senator Hawley, chairman of the senate committee on military affairs, and Representative Dalzell of Pennsylvania, referred to the Spanish situation in their speeches before the Yale alumni of Washington last night. Senator Hawley aroused much enthusiasm by referring to the conditions now existing in this country saying that should a just cause demand millions of men would respond to a call of duty.

"There has been a lot of talk of war," said Senator Hawley, "and the cool, half-spoken, half-unspoken words of patriotism that have arisen all over the country are, indeed, a pride to America. It is magnificent. At any just demand millions would jump to the call to arms and do their duty as Americans. No just cause will fail to find ready response among all Americans."

Representative Dalzell said all college men should stand together in the interests of the country.

"We are living in a peculiar time," said Mr. Dalzell, "and are just now undergoing such a crisis as this generation has never known. For many months our sympathies have gone out to a people on a neighboring island, who have been suffering from a cruel and unjust tyranny. On top of this comes the news of an appalling disaster. One of the noble ships of our navy has gone down in Havana harbor and hundreds of our jack tars, their sins not confessed, have met with a terrible fate."

After severely coudemning sensational reports, Mr. Dalzell said:

"Another conspicuous point of which we are proud is the self-repression and the calm dignity the American people as a whole have exercised throughout the entire incident. It shows that we are capable of exercising calm judgment in all things. The American people have their eyes fixed on a cool, deliberate, and wise statesman who is guiding our magnificent ship of state and all American hearts are loyal and loving in his support. They believe that Mr. McKinley will decide when the time for decision arrives and that when he does decide rightly and have behind him to a man the entire population of this great country. This is a time when college men are looked to."

A FAIR FIELD.

No European Power Will Interfere in the Event of War With Spain.

NEW YORK, March 2.—A dispatch to the World from London says:

The suggestion in certain New York dispatches that in the event of war between the United States and Spain the latter may receive active co-operation from some unnamed European power is treated with entire incredulity in political circles of London. A World representative discussed the question in the house of commons lobby with several members of parliament who are acknowledged authorities on foreign affairs.

All concurred in expressing the opinion that should war break out between the United States and Spain in relation to Cuba, both powers would have a fair field and no favor as far as European countries are concerned. Sir Charles Dilke, te highest unofficial authority on such questions in English politics, has already at an early stage of the difficulty between Spain and the United States stated his belief that no European power would intervene. He reiterated that view, saying: "Nothing has occurred to alter my opinion in that regard, although I cannot believe that war is likely to take place. No European power has any direct interest in helping Spain."

POWDER WORKS RUSHED.

SANTA CRUZ, Cal., March 2.—At the powder works near here men are busy night and day. Four new presses have just been received for the manufacture of smokeless powder. These are being put into shape for immediate operation. These new presses mean an additional output of 4,000 pounds of smokeless powder daily. The capacity of the works is now two and a half tons of government powder daily and nine tons of black powder. It is said that they will soon be in condition to double their present capacity.

QUIET IN HAVANA.

HAVANA, March 2.—The city is quiet today, but the public and private greetings to the Spanish cruiser Vizcaya, which arrived here last night, have not lessened in fervor. The divers are working hard upon the wreck of the Maine. It is feared that many of the dead were blown to pieces, which would account for the failure to find their bodies where expected. Senator Proctor has gone to Matanzas, where he will spend the day. He was accompanied by Miss Clara Barton and Mrs. Ward. The trip can easily be made in one day, and eight hours may be spent in Matanzas.

AS SPAIN SEES IT.

MADRID, March 2.—The Spanish government on Monday received a report from the Spanish authorities at Havana saying that the explosion which wrecked the Maine was due to internal causes, adding that it was believed that the United States experts "will admit this without reservation of any kind."

WHAT SPAIN LOOKS TOO.

MADRID, March 2.—The correspondenia says: "Supposing the American commission considers the Maine disaster criminal, we shall have to hear the opinion of the Spanish commissioner. In case of failure to agree it would be necessary to nominate a mixed commission. We remain firm in the belief that the Yankee commission will not find the explosion due to exterior causes and in case of a doubtful verdict we feel sure President McKinley would not wage war against Spain in the face of a European verdict to the contrary and that of the sensible portion of the American people."

LIBERALS WIN.

Canada's Election a Very Closely Contested Affair.

TORONTO, Ont., March 2.—Latest returns of yesterday's election show that the liberal government has been sustained by a majority of three. The figures are 48 liberals, 43 conservatives, 1 patron and 1 independent. There is one constituency yet to hear from.

CROWD FOR ALASKA.

Four Hundred Miners Leave San Francisco for Copper River.

SAN FRANCISCO, Cal., March 2.—Over 400 miners left for the Copper river gold fields on the steamer Valencia yesterday. The vessel will stop at Seattle on her way up where she will take on more passengers. Many of the men who went up on the Valencia came from the eastern states.

BLOOD AS CEMENT.

Emperor William's Address to Recruits for the Navy.

WILHELMSHAVEN, March 2.—Emperor William, in an address to the naval recruits sworn in yesterday, referred to the colors of the German flag, black, white and red, saying that black represented work, white represented rest and peace, and red represented blood, "which is necessary to cement the others together."

DAN IS A PATRIOT.

A Seven-Year-Old Lad Offers Aid to Uncle Sam.

Sends the Contents of His Savings Bank to Washington,

With Instructions That it Be Used to Build War Ships.

Secretary Long Acknowledges Receipt of the Money and Thanks the Young Patriot.

INDIANAPOLIS, Ind., March 2.—Ten days ago, little Dan Wallingford, aged seven years, son of C. A. Wallingford, of this city, took from his savings bank forty-eight cents—all it contained—purchased two cent stamps and forwarded them to Secretary Long with the request that the money be used for building a new battleship to replace the Maine. Since the publication of young Wallingford's patriotic expression, numerous congratulating letters from different parts of the country have been received at the Wallingford home. The last letter to come is a reply from Secretary Long and is as follows:

"My Dear Little Patriotic Lad:

"I have your letter and the twenty-four two cent postage stamps enclosed with it, which you have so generously taken from your spending money and given to your country. There is not so much need for help in building a battleship as there is for the relief of the poor sufferers on the Maine. I have, therefore, given the stamps to Mrs. Edwin Stewart, No. 1315 New Hampshire avenue, Washington, D. C., who is treasurer of a society of ladies who are collecting money for the benefit of those sufferers, and I have asked her to send you a letter of acknowledgement. I am sure a little seven-year-old, who begins by showing so much interest in his country, will grow up to be an honorable and useful citizen. With kind regards, I am very truly yours,

"JOHN D. LONG."

HAWAII.

The Affairs of the Little Island Again Taken Up.

Senate Committee of Foreign Affairs Resumes the Question of Annexation.

WASHINGTON, March 2.—At today's meeting of the senate committee on foreign relations it was decided that a special meeting of the committee should be held next Saturday for the purpose of considering the best course to be pursued in the future with relation to the annexation of Hawaii. The decision to hold the special meeting grew out of a suggestion that the treaty of annexation should be abandoned and the question taken up in the senate on the basis of a bill providing for the same end. All members of the committee were not present at today's meeting and it was agreed that the question should be considered by a meeting to be devoted wholly to this question.

FRANK JAMES NEAR DEATH.

Noted Ex-Bandit Dangerously Ill in St. Louis With Pneumonia.

ST. LOUIS, March 2—Frank James, the noted ex-bandit, is dangerously ill with pneumonia at his home in this city. He has been doorman at the Standard theatre, where he caught a severe cold a week ago. The attending physician says his recovery is doubtful. James takes his illness philosophically and says:

"If I have to die, I will die; that is all; and if I get well, I get well."

James has been in ill health for a week or ten days, and was urged by the management of the theater to go home, but he refused to do so and remained at the door until he was almost unable to stand. He says he is not afraid of death; that he has faced it too often to fear it now.

DRIED APPLES STOPPED.

German Officials Have Secret Orders to Exceed Their Instruction.

BERLIN, March 2.—The Cologne Gazette says that a large consignment of American dried apples were stopped on February 19, at Ronn, on pretext that it was affected with the San Jose scale. The consignee protested against the action of the authorities, and the officials replied, offering to have a scientific examination made at the expense of the consignee. The latter refused to agree to this and the apples have not been delivered. As the decision of the bundesrath on the fruit prohibition decree specially exempted dried fruits, the seizure of this consignment suggests that the subordinate officials are exceeding their orders or are acting on special inside instructions.

ESTERHAZY WANTS FIGHT.

Asks Minister of War's Permission to Meet Colonel Picquart.

PARIS, March 2.—Major Count Esterhazy has applied to General Billot, minister of war, for permission to fight a duel with Colonel Picquart, to whom he has already sent his seconds. Esterhazy's action is taken in consequence of Picquart's testimony at the Zola trial and the previous zeal of Picquart in endeavoring to fasten upon Esterhazy the crimes for which Dreyfus is now serving a life sentence on Isle du Diable.

GHASTLY FIND.

An Indian and His Daughter Hanging to a Tree.

MORGANTOWN, N. C., March 2.—An old Indian doctor and a little girl who kept house for him, have been found hanging from trees near their cabin at the head of Irish creek. The two came here about a year ago and spent most of their time in hunting herbs. Threats had been made against the old man.

MARTIN'S TRIAL.

Samuel Price Testifies to the Shooting.

The Evidence Given in Behalf of the Prisoner--Was Counseled to Be Cool and Not to Shoot.

WILKESBARRE, Pa., March 2.—When court opened this morning for the continuation of the trial of Sheriff Martin and his deputies for the shooting of the strikers at Lattimer, Sheriff Martin's cross examination was resumed by counsel for the prosecution. The main point established was that the witness denied making the remark after the shooting, that he had merely taken a hand "in the matter as plain James Martin and not as the sheriff of Luzerne county." The defense endeavored to have the sheriff testify that he was unable to suppress the riot and disorder that existed in the Hazelton region, and that the civil authorities were unable to cope with it and that he telegraphed to the government of Pennsylvania for aid, and that consequently the governor ordered out the state militia on the night of September 10. The commonwealth objected to this line of testimony and Judge Woodward sustained the objection. Samuel Price, a contractor and commission merchant of Hazelton, testified that he was Sheriff Martin's chief deputy at the time of the shooting. He told about the sheriff giving all the deputies explicit orders to keep cool, preserve order and maintain the peace. He also told them they were not to shoot unless for self protection.

CONGRESSIONAL.

Doings of Both the Senate and House.

The House Wrestles With Matters of International Interest Pertaining to the Rio Grande River.

WASHINGTON, March 2.—A resolution of inquiry was adopted by the house today asking the president to transmit to the house a copy of the proceedings of the international commission on the subject of the equitable distribution of the waters of the Rio Grande river, required of said commission by the protocol of May 6, 1896; also the protest of Mr. Horcasitas, representing citizens of Mexico against the construction of dams by the Rio Grande Dam and Irrigation company and the action thereon. A bill was passed creating Knoxville, a port of entry. The house then resumed the consideration of the Loud bill, relating to second class mail matter.

As soon as the senate convened today, on motion of Mr. Hale, of Maine, it went into executive session.

At 12:30 p. m. the senate resumed the open session. The conference report on the pension appropriation bill presented by Mr. Perkins was agreed to. Mr. Mason, of Illinois, of the committee on postoffices and postroads, presented a concurrent resolution from the committee for investigating the Lak City, S. C., postoffice murder, and on objection by Mr. Allen, of Nebraska, the resolution was laid over until tomorrow.

LYNCHED.

Fred Moore Shot to Death by a Mob.

MEMPHIS, Tenn., March 2.—Fred Moore, the murderer of Tom Anderson, was taken from the county jail at Senatobia, Miss., at 2:30 o'clock this morning and shot to death by a mob of fifty persons. Anderson and Moore had quarreled about some trivial matter. Moore followed his man and shot him five times, afterwards placing the body on the railroad track to hide the crime. There were several witnesses, however, and soon Moore was behind the jail doors. The lynching caused little excitement.

RIVETERS STRIKE.

The Board of Arbitration Decides for the Men.

DETROIT, Mich., March 2.—The state board of arbitration met here today and reviewed the testimony taken in the matter of the strike of the riveters employed in Wheeler & Co.'s ship yard at Bay City. The board's verdict is that the 1897 rate be paid to all employes and the riveters' and setters' wages to be $2.50 for a ten-hour day. The rate offered by the company was $2.25, but both sides had agreed to stand by the result of the arbitration.

GOOD NEWS

For the Nobby Dressers of Fort Wayne.

The Globe Clothing house has secured the agency for the celebrated Knox hat and are showing a complete line.

INTENT TO MURDER.

That Is the Charge Against William Wallace.

Woodburn's Bad Citizen Held to the Circuit Court.

Now In Jail in Default of a Bond for $500.

It Is Believed He Assaulted Bernard P. Harris With a Weapon--Other Court News.

William Wallace was given a hearing in Justice Tancey's court on a charge of assault and battery with intent to commit murder. Bernard P. Harris was the chief witness and he exhibited his wounds in court. On the evidence adduced Justice Tancey held Wallace to the circuit court in the sum of $500, in default of which he is now in jail with excellent prospects of a term in the penitentiary. The case is the continuation of the exciting affair at Shirley City Friday night the details of which were printed in Monday's SENTINEL. Wallace was arrested at Antwerp and brought by Deputy Sheriff Lindermuth to Fort Wayne Monday evening. A large part of Shirley City's population was in attendance at the hearing. Dr Betts, of that place, testified that in his opinion the wounds on Harris' head were inflicted by some deadly weapon. Wallace has a bad record as a tough citizen and has already served one term in the penitentiary for robbery.

The trial of George Stapleton for assault and battery is on trial before Justice Tancey this afternoon. Other affidavits have been filed, all growing out of Friday night's troubles. Monday night Wallace filed an affidavit against Isaac Sprunger, of Shirley City, charging him with carrying concealed weapons.

The case will be heard by his honor Judge William Driver Thursday. Other suits are promised.

INJUNCTION PERPETUAL.

Judge O'Rourke has entered a decree making perpetual the injunction to restrain the trustees of Calvary United Brethren church at Gaar Creek from preventing the Adventists of the neighborhood from holding services in the church. The church was erected as a union house of religious worship for the use of the United Brethren, Menonite and other orthodox churches. The trustees, Jonathan, Bieber, Jesse Rothgeb and William Longardner, refused to open the church for the use of the Adventists, and Elmer and others petitioned the court for an injunction to restrain the defendants from discriminating against the Adventist church. So far as the injunction applies in law it settles the vexed question of the orthodoxy of the Adventist church.

OTHER NEWS OF THE COURTS.

The will of the late Nicholas Herber has been admitted to probate. After leaving $200 to the Catholic church he devides his property equally to his children.

In the superior court the following judgments have been rendered: Scott Foster vs. E. Lathrop et al., on account for rent, $380 for plaintiff; John Foltz vs. Christian Scherer, on note, $127 for plaintiff.

George Puchta et al. have commenced suit against S. F. Bowser & Co. to recover $300 on guaranty.

The will of the late Dr. T. P. McCullough is filed for record. He bequeaths $500 to his brother, J. A. McCullough; $500 to each of his nieces, Louisa Fowler, Sarah A. McVay and Penelope Lewis; the remainder of his estate going to his granddaughter, Ella J. McCullough.

Judge O'Rourke listened to arguments this afternoon in the suit of Rev. John Rettig, of the Reformed Orphans' home to mandate Trustee Bloom of St. Joe township to show cause why he should not cause the German language to be taught in one of the districts. The defendant has made answer showing that he had not been notified properly.

LICENSED TO WED.

Harvey Smith and Minnie Stenger.

William B. Bloomhuff and Ida M. Moore.

Charles Fritz and Minnie Longnecker.

OFF FOR KLONDIKE.

A Former Miner Starts for the Gold Fields.

William Fitzgerald, of Leo, His Son, Charles, and Henry Buhr, Left Last Evening for Alaska.

Last evening on the west bound train of the Pittsburg railroad among other passengers were three bound for the Klondike regions in search of gold.

William Fitzgerald, of Leo, Ind., accompanied by a party of miners left in the year of 1864 for the gold fields in Montana. He is this time accompanied by his son, Charles, and Henry Buhr, of this city. They will join a party of five who left last week in order to make preparations for their journey. They are acquainted with the circumstances of their trip, and in order to be comfortable shipped provisions of all description, tools, ammunition, guns, medicines, etc., and no doubt will be prepared for anything that happens. Billy Fitz (as he is commonly called) is an old time miner and his friends wish him and his comrades health and success in their undertaking.

WILL MOVE OFFICES.

Street Railway Headquarters Will Be Moved.

A Building Secured on Chestnut Street, Opposite the South Barn--Tickets on Sale Down Town.

The Fort Wayne Consolidated Electric railway will have new offices beginning next Monday. The main offices of the company will be moved to No. 9 Chestnut street, and all official business will be transacted there. General Manager Scott has made arrangements for removal, and the office furniture and fixtures will be transferred as soon as the remodeling of the building is completed, which will be this week. The new location is the large brick building directly opposite the south barn. The general manager will have his headquarters in the building. The change is prompted by a desire to economize and render the transaction of business more expeditious and convenient.

For the convenience of the patrons Manager Scott has made arrangements for the sale of tickets at the Globe clothing store, corner of Calhoun and Main streets. Mr. Hurst will always keep tickets on sale and people living in the down town districts can be accommodated without the necessity of going to the office.

The company has occupied the present office quarters in the Bank block for five years. Previous to that time the rooms had been occupied by the First National bank.

DISCUSSING RATES.

Central Traffic Association Tackles a Vexatious Question.

CHICAGO, March 2.—A meeting of the Central Passenger association was held here today to consider the trans-continental rate war. Many of the roads in the Central Passenger association are, it is said, anxious to hold aloof and take no part in the conflict. It is believed, however, that the action of the Grand Trunk in meeting the Canadian Pacific rates will force the competitors of the Grand Trunk to meet any reduced rates that may be put into effect.

LOCAL LINES.

Dr. W. C. Collins has returned from a business trip to Cincinnati, Ohio.

Lima (Ohio) Times-Democrat: "Mrs. George Heger and son, Ernest, returned last evening to their home in Fort Wayne, after a pleasant visit with her sister, Mrs. Ernest Bridge, of North West street."

Mrs. Haas, of 24 West Leith street entertained in an informal way in honor of her guests, the Misses Alice Jenning, of Defiance, Ohio; Lena Thompson, of Monroeville, Ind., and Katie and Theresia Davis, of Lancaster, Ohio. Covers were laid for a 5 o'clock dinner and in the evening a number of young people joined them. Progressive pedro was played.

F. J. Stutzman last evening completed the deal for the Randall hotel and this morning was installed as proprietor. Mr. Stutzman has had some experience in the hotel business and promises to rank the Randall with the best in Indiana. H. Ritchey, of Chicago, has accepted the management of the hostelry and was in charge today. Mr. Stutzman will have personal supervision.

The services at the Y. M. C. A. last evening and today noon were interesting and very spiritual. Rev. E. E. Frame delivered a very impressive sermon last evening on being filled with the spirit. A prayer meeting will be held this evening at 7:30 and on Thursday evening Dr. Moffat will speak, and on Friday evening Rev. Henson will speak. A special service for the young people of the city will be held on Saturday evening, and on Sunday afternoon a grand rally in the interest of young men will be held from 4 to 5 o'clock.

The Berry street M. E. church was fairly well filled last evening by music loving people, who had assembled there to greet the Summit City Juvenile orchestra upon its first public appearance. The somewhat lengthy program was carried out without a hitch, each number being applauded by the audience. The affair was gotten up by the ladies of the church and so successful was it in a financial and entertaining way that it is quite likely the concert will be repeated in the near future. Although the orchestra is composed in a great measure of children, its music is none the less sweet and the manner in which it was rendered last night reflects credit upon all.

GOOD NEWS

For the Nobby Dressers of Fort Wayne.

The Globe Clothing house has secured the agency for the celebrated Knox hat and are showing a complete line.

The Globe Clothing House is now showing spring styles in Young Hats, the best $3.00 hat ever offered for sale.

DEAD IN BED.

Sudden Death of Jacob Peters This Morning.

Arose Early, Built the Fire, Then Laid Down.

A Few Minutes Later He Breathed His Last.

Had Been Ailing With Lung Trouble, But Was Feeling Better Tuesday--Leaves Seven Grown Children.

Jacob Peters, aged sixty-one, died suddenly this morning at his home, 108 Riverside avenue.

About 5 o'clock he arose from bed and built the fire. He laid down again and in a few minutes Mrs. Peters got up and commenced to do the housework. Later she went to her husband's bed room and noticed that he was breathing hard. She stepped to his side, and just as she did so Mr. Peters gave three convulsive gasps and was dead. Coroner Kappel was called viewed the remains and will probably find that death was caused by heart failure.

Mr. Peters had been ailing with chest trouble for some time, but his condition was never considered dangerous. Tuesday evening he retired about the usual hour in about his usual health. He had not complained during the day of being ill and seemed to be in good health when he arose this morning to build the fire. He was the father of seven children, all grown, three sons and four daughters.

WILL INVESTIGATE.

Congress Looking Into the Lake City Outrage.

A Committee of Six Will Visit the Scene of Slaughter and Report the Situation as They Find It.

WASHINGTON, March 2.—The senate committee on postoffices and post roads today authorized a favorable report on Senator Mason's joint resolution for an investigation of the recent killing of the colored postmaster at Lake City, S. C. The resolution was amended and as reported is as follows:

WHEREAS, It is asserted that the United States postmaster at Lake City, S. C., has been murdered and his wife and child have been shot, his home burned and the United States mail and property therein destroyed, therefore

Resolved, That a joint committee consisting of three members of congress, three from the senate and three from the house, be appointed to investigate the alleged crime and report the facts to congress, together with their recommendations, and that they have authority to administer oaths, to send for papers and to employ a stenographer to be paid out of the contingent funds of the two houses of congress, and the power to act through a sub-committee.

OARS WILL GO UP.

Manufacturers Combine With That End in View.

TOLEDO, Ohio, March 2.—The Association of Boat Oar Manufacturers of the United States is the name of an organization perfected at a meeting held here of the representatives of firms controlling that industry. The firms are: Moorman Bros., Beaton Rouge, Louisiana, and Carey, Ohio; Stryker Manufacturing Co., Stryker, Ohio; West Unity, Manufacturing Co., West Unity, O.; National Boat Oar Co., Chattanooga, Tenn.; T. P. Wells Co., Duvalls Bluff, Ark., and A. H. Wells Co., of Clarendon, Ark. The officers are: J. R. Moorman, Toledo, president; William Fitzgibbons, Saranac, Mich., vice president, and George H. Ford, Burton, Ohio, secretary and treasurer. The object of the association is to do away with ruinous competition and establish uniform prices. A slight advance was made in prices owing to scarcity of ash timber and increased cost of manufacturing.

SHIP'S CREW SAVED.

Six Sailors From the Mistletoe Reach Land.

PHILADELPHIA, March 2.—The steamer Kensington, from London for this port, has arrived with the crew of the British barkentine Mistletoe on board. The crew consists of the captain and six men. They were rescued from the Mistletoe on February 21, off the banks of New Foundland. The vessel was in a sinking condition.

NARROW ESCAPE.

British Cruiser Australia Nearly Blown Up.

PORTSMOUTH, March 2.—The British first-class armor cruiser Australia, twelve guns, 5,600 tons, coast guardship in Southampter water, had a narrow escape today. Two seamen were playing with a fuse in the shell room, when they set fire to some stores. The flames were extinguished by the prompt flooding of the apartment.

RELIEF EXPEDITION.

Food for the Starving Cubans Will be Shipped Soon.

WASHINGTON, March 2—Secretary Long has decided to send a naval vessel to Cuba at once with forty tons of provisions for the relief of the suffering reconcentradoes. The vessel will go to Matanzas or Sagua. It is said an emergency exists that makes it necessary to dispatch provisions at once in order to succor the starving. The vessel to be sent will be selected this afternoon. The vessel will not stop in Cuban waters but will return immediately after delivering their supplies, which were furnished by the New York Cuban relief committee.

CARTER ON TRIAL.

Conspiracy and Embezzlement are the Charges.

Accused of Being a Stockholder in a Concern Which Received Great Public Patronage.

NEW YORK, March 2.—The court martial convoked to try Capt. O. M. Carter, United States army, on charges of conspiracy, embezzlement and conduct unbecoming an officer, convened in the army building here today. Col. Thomas F. Barrow, assistant judge advocate general, stated that he would offer in evidence vouchers and checks given by Captain Carter in payment for work done from January to June, 1895, in the improvement at Cumberland sound, Georgia, and other times.

Conrad N. Jordan, ex-sub treasurer of the United States in this city, identified a large number of checks drawn by Captain Carter on the sub-treasury to the order of contractors employed in doing the work of improvement in Savannah harbor and at Cumberland sound, Georgia. Some of these checks were drawn to the order of Anson M. Bangs, but the greater number to the order of John F. Gaynor, president, or Edward H. Gaynor, treasurer of the Atlantic Contracting company. The pertinence of this testimony lays in the fact that Captain Carter is accused of having held stock in the Empire Construction company, which, as charged, was subsequently metamorphosed into the Atlantic Contracting company, which, by or through Captain Carter, was awarded the contracts for nearly all the $7,000,000 worth of work done under his supervision during the past ten years.

HAPPILY MARRIED.

Wedding of Adaline Mae Perrin to Robert R. Simons.

One of the charming and interesting weddings of the season occurred last night in the marriage of Adaline Mae Perrin, of Fort Wayne, to Robert R. Simons, of Marion, Ind. The ceremony was performed at the home of Mr. and Mrs. E. H. Bookwalter, brother and sister of the bride, on West Williams street, Rev. T. J. Johnson, of Simpson M. E. church, being the officiating clergyman.

Miss Grace Perrin played the wedding march when the bridal couple entered the parlor. In one corner a floral arch was pendant from the ceiling, and beneath this the wedded pair received the congratulations of their friends. The rooms were elaborately embellished with pottedplants, carnations, fern and evergreen, the whole being artistically managed and lending graceful effects. The bride was attired in a handsome traveling costume of brown cloth with velvet and braid trimmings and carried bride's roses.

Many handsome and valuable presents were received by the bride. Mr. and Mrs. Simons left at 8 o'clock this morning for Huntington, where they will visit before going to Marion, their future home.

The out-of-town guests were Dr. and Mrs. McLinn, Mr. and Mrs. Felter and Harry Simons, of Huntington; Miss Ethel Ritchey, of Bourbon, and Mr. and Mrs. C. R. Bookwalter, of Akron, Ohio.

MAY GIVE IT UP.

Statement That C. Boseker & Son Will Throw Up a Contract.

The following special from Upper Sandusky, Ohio, appeared in the Toledo Blade last evening:

"The new court house here is up first basement only, and now rumors are rife of serious complications. C. Boseker & Son, of Fort Wayne, took the contract for $124,000, which is now said to be far too low. A report this afternoon, which seems to be well grounded, is that the contractors are going to throw up the contract, and the bond they gave is said to be lost."

It has been understood for some time that Mr. Boseker was not satisfied with his contract, but his friends believe that he will finish the court house, on which he has done only the highest class work.

W. M. Serviss, J. W. Maxim, Newcastle; J. A. Meeks, Muncie; and Charles S. Hubbard, of Pittsburg, were in consultation at the Wayne hotel today.

The Globe Clothing House is now showing spring styles in Young Hats, the best $3.00 hat ever offered for sale.

The next meeting of the Grand Castle of the Knights of the Golden Eagle will be held in Fort Wayne.

Charles McClellan, of Auburn, was registered at the Wayne today.

We do not raise the price on account of tariff, but are selling all our elegant suiting and overcoating at old prices. G. Schmidt, merchant tailor, 70 E. Main St. 712

The Evening Sentinel.

BY E. A. K. HACKETT.

WEDNESDAY, MARCH 2, 1898.

AID FOR CUBA.

THE SENTINEL has been authorized to receive subscriptions for the fund to purchase supplies for the relief of the starving Cubans. All subscriptions left at THE SENTINEL office will be receipted for and turned over to the proper officers of the relief committee.

CONTRIBUTIONS.

THE SENTINEL	$25 00
SENTINEL employes	6 00
Rev. Samuel Wagenhals	5 00
C. F. and Ed. C. Close	2 00
Brudi Bros., merchandise	5 00
U. B. church, merchandise	10 00
Miss Ollie Johnson	25
Edmunds Elec. Co., 50 sacks corn meal	
Mr and Mrs. C. A. Miller	2 00
Golden Rule	1 00
F. W. Antrup, potatoes	
Mrs. Mulqueen, clothing	
Cash	5?

The following donations have been received by the Cuban Relief committee:

A. H. Perfect & Co	5 00
Charles Ehrman	50
Louis Fox & Co., crackers	5 00
White Fruit House	5 00
Dittoe grocery	2 00
John N. Pfeiffer	2 00
A. R. Walters	2 00
Coverdale & Archer	2 00
H. H. G. Upmeyer	2 00
The Greatest Grocery	2 50
G. E. Bursley & Co	20 00
Charles Falk & Co	2 00
S. A. Aurentz	2 00
Moellering Bros. & Millerd	5 00
Mossman, Yarnelle & Co	5 00
D. N. Foster	2 00
Fort Wayne Gas Co	5 00
Root & Co	3 00
Charles McCulloch	5 00
J. W. White	5 00
Globe Mills	1 25
C. Tresselt & Sons	5 00
Swift & Co	3 00
Mayflower Mills	5 00
Fred Eckert Packing Co	4 00
J. C. Peltier	2 00
Gross & Pellens	2 00
Ladies' Aid society, Lakeside	5 00

TONIGHT.

Revival Services—West Jefferson Street Church of Christ; Wayne Street M. E. church; Evangelical church.

Gospel Meeting—City Y. M. C. A. building.

Lodges—Concordia lodge, No. 228, I. O. O. F.; Degree of Honor No. 26; Eden lodge, No. 1, Adam's Royal Sons; Wayne Council, No. 35, J. O. U. A. M.; Columbia Court of Honor; Wayne Castle, No. 2, Knights of the Golden Eagle; Liberty Council, Knights and Ladies of Columbia; Tribe 106, I. O. R. M.

Fort Wayne Mutual Aid Association—Regular meeting.

Council Finance Committee—Meets in city clerk's office.

Masonic Temple—Attractions for the week:
Thursday—"The Missouri Girl."
Saturday — "On the Suwanee River."

IF the legions who are writing poetry about the destruction of the Maine discard their pens for the sword they can fill the first call for troops.

A PITTSBURG crematory company is holding the remains of George W. Ferris, of Ferris wheel fame, for funeral expenses. If no one comes forward to pay there is some curiosity to know in what way the company expects to realize on the assets in their possession.

THE fact that he is doing neither talking nor writing about the affair is pretty good proof that one Weyler could let some light on the destruction of the Maine if he would.

AS A matter of the fact the only persons who have any trustworthy knowledge of the probable causes of the disaster to the Maine are the members of the naval court of inquiry and they won't talk.

MADAME PATTI has had the good taste to renounce the legacy left to her by her late husband, Signor Nicolini, in favor of his three children by his first marriage. Nicolini's estate amounted to about $100,000.

COAL can be mined continuously by a new machine which has a curved steel frame, around which runs an endless chain of cutters to saw the coal from the ledge in blocks, when it can be removed and broken up into different sizes.

ANY good that can possibly come out of a war is discounted by the greater good that will come of avoiding war. War should be a necessity, not a pasttime. The national spirit is strong enough in the United States to be understood without provoking needless conflict merely to test it.

THE new Colorado tunnel will, when completed, be the longest tunnel in the world by far. It will connect Colorado City with Sunol, and will be twenty miles in length, with subsidiary tunnels bringing the entire length to fifty miles. The tunnel proper passes under Pike's Peak, at a depth of 7,000 feet, and will, throughout its course, maintain an average depth of nearly 3,000 feet.

WELLINGTON left behind him three memorable sentences: "Education without religion would surround us with clever devils." To a verger who pushed aside a poor man who was going up before him to the altar, with the words, "Make way for His Grace, the Duke of Wellington," he said: "Not so; we are all equal here." And when a young clergyman was speaking in disparagement of foreign missions, he rebuked him with: "Sir, you forgot your marching orders, 'Go ye into all the world and preach the gospel to every creature.'"

THE misfortunes which have befallen Johns Hopkins university will be a matter of universal regret. The 15,000 shares of Baltimore and Ohio common stock left for the support of the institution by Johns Hopkins at first yielded an income of $150,000 per annum, but have now been exchanged for preferred stock, which at present yields nothing. It is proposed that the state of Maryland now slip into the breach with an appropriation of from $100,000 to $150,000 a year. The state could better afford this than the loss of Johns Hopkins university.

THE man Hez Hughes, who was arraigned for hearing on a charge of complicity in the Ripley county lynching, has been acquitted. Governor Mount, at whose instance Hughes was arrested, says he will not abandon his efforts to bring the lynchers to justice. It is to be hoped he may succeed, but the prospect is not promising. The populace of Ripley county is pretty nearly unanimous in the determination to commit all sorts of perjury to protect the mobists, and in the face of such conditions it is doubtful if the governor will be able to accomplish much. However, his firm stand for law and order and his activity in pursuing the lynchers may have a salutary effect in preventing outrages of that sort in the future.

Indianapolis Curfew Law.

The city council of Indianapolis, a few weeks ago, in the face of a great deal of bitter opposition passed a curfew ordinance. It was freely predicted at the time by the opponents of the measure that it could not be enforced satisfactorily and would have to be repealed. The ordinance has received the unqualified indorsement of Superintendent of Police Quigley, of Indianapolis, and now President Maguire, of the board of safety, which has charge of the enforcement of the law, says that repeal should not be considered for a moment. President Maguire further cites some of the good effects of the law that have been observed:

"That ordinance is one of the best things for the public good that ever happened in Indianapolis. It is being enforced admirably and is doing much good in improving the morals of our boys. Another result of the ordinance, and this may seem slightly incredible, is that it is lessening the number of fires in the city. There is no doubt that many of our fires within the last year have been caused by boys who prowled about the streets at a late hour whom this ordinance now keeps at home. The boys are afraid to go out after night and the ordinance has a great moral effect in that particular."

What is true of Indianapolis would as readily be true of Fort Wayne. A curfew law will save many of the boys and girls who otherwise are certain to descend by inevitable processes into lives of crime and shame.

MILITARY ALLIANCES.

What Will Happen in the Event of War Between Nicaragua and Costa Rica.

WASHINGTON, March 2.—In the event of a war between Nicaragua and Costa Rica, it is said that the alliance known as the Greater Republic would give to Nicaragua the armed strength of Salvador and Honduras.

The Nicaraguan army is estimated at about 8,000 men. Salvador has not more than 3,000 soldiers, but Honduras has the best drilled and equipped force in Central America, numbering 50,000 men. Against these the Costa Rican army of about 5,000 seems insignificant. But in the present calculations it is thought that Guatemala would cast her influence with Costa Rica. Guatemala has an army of about 50,000.

In this event the forces would be about evenly matched, with Nicaragua, Honduras and Salvador arrayed against Guatemala and Costa Rica. The basis for the view that Guatemala may be drawn into the controversy is the fact that the new president of Guatemala, Senor Estrada Cabera, was a special envoy to Costa Rica when the latter country was in a former conflict with other Central American States. At that time Guatemala was looked upon as the ready ally of Costa Rica and it is thought that Cabera would again incline to the same alliance.

Pensions for Indianians.

WASHINGTON, March 2.—Pensions have been granted to the following Indianians:

Original—Abram Hines, Wilmot; William H. Piper, Fremont; James Mace, Grant; William Crowders, Indianapolis; Thomas J. Haggard, Montmorenci.

Increase—Ezekiel W. Hainey, William H. Pettit, Cuba; John N. Thomas, Spencer; Elhanan Lientz, Sugar Branch; Daniel Comingore, state soldiers' home, Tippecanoe; James T. Kilgore, Eugene.

Reissue—William Busby, Pine Village; James R. Abbott, Crothersville.

Original Widows, Etc.—Armenia Newkirk, North Vernon; Sarah M. Faris, Bloomington; Mary Glass, Adams.

Movements of German Warships.

SINGAPORE, Straits Settlements, March 2.—The German warships Deutchland and Gefion, under command of Prince Henry of Prussia, sailed today for Hong Kong.

Swearing in German Naval Cadets.

WILHELMSHAVEN, March 2.—Emperor William arrived here today to attend the ceremony of swearing in the naval recruits.

Only Three Days to California.

Via the "Sunset Limited" from from Chicago and St. Louis. Composite car with barber shop, bath room and library; ladies' parlor observation room car; compartment and drawing room sleeping cars and dining cars. An ideal winter route not too far south but just south enough to escape high altitudes and snow blockades. Complete particulars and illustrated pamphlet mailed free to any address by your local agent or James Charlton, G. P. A., C. & A. R. R., Chicago, Ill., or H. C. Townsend, G. P. A., St. L., I. M. & S. Ry., St. Louis, Mo. f16m2

FROM THE SOUTH.

Interesting Letter from Rev. E. F. Albertson.

A Journey from Land of Storms and Snow to Land of Sunshine and Flowers—De Funiak Springs.

DE FUNIAK SPRINGS, Florida, February 21, 1898.

Editor SENTINEL:

DEAR SIR:—I promised you that I would write a letter from this, "Land of summer and sunshine," for the readers of THE SENTINEL.

I left Fort Wayne, Monday the 21st, at 12:35 p. m. over the Grand Rapids for Cincinnati. Arriving at the latter place at 6 p. m. I was joined by my brother, Rev. C. C. Albertson, of Buffalo, N. Y. The snown storm was raging in all its fury and as we walked down Fourth street to the Grand hotel we were convinced that we were still in the land of storms and winter. At 11 p. m. our train left, over the Louisville and Nashville road for the south we crossed the Ohio river and entered Kentucky, passing through Louisville at 2 a. m. and arrived at Nashville at 8. This city is 296 miles from Cincinnati and 186 from Louisville. Just north of Nashville we passed a national cemetery where lie buried many union soldiers. Bishop J. M. Walden and Rev. Dr. J. N. Hamilton, of Cincinnati were among our fellow passengers. At Nashville the old state house is plainly seen from the plain, rectangular building situated on an elevation near the center of this historic old city. In this building Andy Johnson had his executive office when governor, as did also the brave and heroic Parson Brownlow. The towers of Vanderbilt university are visible from the depot. Near this is Fisk university, one of the institutions of the Southern Education society of the Methodist Episcopal church.

As we travel southward the snow is evidently disappearing, and we get our last glimpse of it about 100 miles south of Nashville, just before noon, less than twenty four hours after leaving home. The sun shone out warm and delightful and we gladly gave ourselves over to the belief that we were passing "Out of winter into spring."

Birmingham is 208 miles from Nashville. We reached this city at 3:40 p. m. and stopped twenty minutes for dinner. An excellent dinner was served. One of the savory articles was a dish of greens. I never liked them, I presume I never will. I do not eat them at home, but, strange to say, I partook largely at this time. It reminded me so much of April days and had the flavor of spring, and dandelion and asparagus, that I could not forbear. This was a gala day in Birmingham—the last of Mardi Gras. With the southern people this festive season, preceding Lent, is pre-eminently the joyful, the wonderful, the "never-to-be-forgotten."

Excursions were here from many towns and cities. The people went about with hideous masks and were dressed in clothing trimmed in red, yellow and other bright ribbons and flounces. This has the appearance of a northern city planted in the south. Northern capital and energy have made this a great manufacturing center. Observing the excursion trains, we saw the "jim crow" cars. One or more may be seen attached to each train and only in these are the colored people allowed to ride.

South from Birmingham we see the farmers plowing and preparing to plant the early crops. The groves are verdent, and song birds are flitting about. Now and then we see what was once a plantation. The large mansion house and the many small cabins surrounding it give a picture of southern life "befo' de wah." These landmarks are fast disappearing, and the coming generation will know of them only from history or tradition. The traveler is surprised to see from the train so few wagon roads. Scores of miles may be traveled and not one surveyed, well constructed road can be seen. The visitor can often see a large stone or brick chimney standing far from any residence. He wonders at this. A lady from the north ventured to ask for an explanation. A polite gentleman, a typical southerner, answered: "Madam, this is the way we build our houses. We erect the chimney first, and if it draws well then we build the house." Basing my conclusion upon this philosophy, I judge that many of their chimneys do not draw well. As our train comes near Columbia, we see the United States arsenal, and the officers' quarters, and are told that this is one of the important barracks in the state of Tennessee.

At 7:25 p. m. we are at Montgomery. Here we wait two hours. Although it was night we walked about the city and to the old state house. This is a fine, massive edifice on a high hill overlooking the city and facing the west. Six tall Corinthian pillars on the front support a spacious portico. Between two of these pillars on February 18, 1861, Jefferson Davis was inaugurated and took the oath of office as president of the Confederate States of America. A large brass star marks the exact spot where he stood. This has been placed there by the Daughters of the Confederacy. A few yards to the right of this historic spot is the monument erected to the memory of those who fell in the rebellion. It was completed in 1885 and dedicated by Jefferson Davis. As we descended the stone steps we gave three hearty cheers for Lincoln and rejoiced that this city, which once boasted that it was the capital of the Confederacy, now rested beneath the waving stars and stripes.

We arrived at Pensacola, on the gulf, at 5 a. m. Wednesday. This city contains 35,000 inhabitants. It is one of the important ports on the Gulf of Mexico, and ships from foreign countries may be seen in the harbor. We saw roses and violets in bloom. The salt sea breezes were balmy and exhilerating. At 8 o'clock we took the train for De Funiak springs, eighty miles east, where we arrived at 10, having traveled the 1,000 miles in a little less than two days. The Chautauqua assembly is in session and in my next letter I will speak of the important work accomplished by it in this state.

E. F. ALBERTSON.

COMMITTEES NAMED

By the Ladies of Grace Reformed Church.

The ladies of the Grace Reformed church in their preparation for their coming picture sale and supper, which will occur in the lecture rooms of the church on Thursday evening, have named the following committees:

Kitchen—Mrs. John Bottger, chairman; Mesdames Jacob Rudisil, Frank Cour, John Beighler, Franklin Seeger, Ella Majors, W. H. Friend, Freda Schaaf, Mary Lewis, Bell Richard.

Tables—Mesdames Jacob Hetrick, R. Druckenbrod, W. Mitchel, S. Frederick, J. Frederick, F. Burnett, Lewis Martin, Anna Tarman, Philip Wick, Misses Ida Kirkham, Mary Rudisil, Jennie Riley, Clara Perry.

Cakes and Bread—Mrs. Rachel Wells, Mrs. John Waters and Mrs. Ed Grosjean.

Candy Booth—Mrs. Perry Archer and Miss Lillie Kirkham.

Art Sale—Mrs. C. H. Gumpper, Mrs. Mabel Clayton, Miss Lizzie Rudisil.

Cashier—Miss Libbie Felker.

BETHANY CHURCH.

Annual Business Meeting of the Congregation Held Last Evening.

Last evening at Bethany Presbyterian church occurred the annual congregational business meeting. John Snodgrass was elected trustee for a term of seven years. Reports from the different boards of the church were submitted and approved. The report of the pastor, Rev. George E. Davies, was, in part: Funerals, 11; weddings, 12; baptisms, 58; members dismissed to other churches, none; members received during the year, 79. Of this number 90 per cent are adults, 65 being above fifteen years of age; average attendance at prayer meeting, 30; enrolled church membership, 230.

Bethany church is now four years old and its rapid growth is more than gratifying to pastor and members.

ASSOCIATED CHARITIES.

Secretary Mohler Makes His Report for the Month of February.

The report of the Associated Charities for February shows eighty-seven cases dealt with during the month. Of forty-one cases personally investigated by the general secretary, twenty-two were found not to be in immediate need. Of twenty-nine persons offered work and five of them declined. Six women were given work at the work room, and eight persons secured temporary employment at various places. One investigation disclosed the fact that the applicant has been systematically bleeding the different charity organizations and kindly disposed people. It was a woman, whose husband had steady employment at good wages and owns a comfortable property, free from incumbrance. The woman gave different names, in different places, and in more than one instance gave the name of some worthy poor person, in order to further her begging schemes.

PAYING BIG MONEY.

Seventy-five Thousand Dollars' Worth of Building and Loan Stock Matures.

The Allen County Building and Loan association is paying out matured stock in class "B," which aggregates $75,000. There were 750 shares in this class of $100 each, almost every one of which was held by citizens of Fort Wayne. Payments had been made for ninety-five months.

NORTHERN INDIANA NOTES.

The Methodists of Wabash will erect a $30,000 house of worship during the present year.

The Ossian oil well has been drilled into a reservoir of salt water after going 150 feet into the Trenton.

The coroner at Laporte has held Robert Schoof and Mamie Mandeville for the murder of James McClellan.

A remarkable religious awakening is now in progress at Bourbon. For some weeks meetings have been conducted by Evangelist Miller and up to date 195 persons outside the churches have been converted.

Charles Keller, son of Policeman Louis Keller, who was murdered by burglars at South Bend Friday night, has been offered his father's position, but declined on the ground that the family has had enough of the job.

Miss Flora Baker, a teacher of Howard county, upon going to the school-room in the morning, found two tramps in possession. The fright occasioned by the discovery caused nervous prostration, and her death occurred on Saturday.

While Mrs. Barbara Schlecter, seventy-one years old, was standing beside the grave of her husband in the Lutheran cemetery, one mile west of Peru, Sunday afternoon, a big burly tramp knocked her down and attempted to criminally assault her. He struck her several times over the head, and tore part of her clothing off, but her screams attracted a farmer near by, and the assailant was compelled to run away.

Mrs. W. W. Garner, who was fifty-six years of age, did at Knox as the result of blood poisoning. The disease had its origin from wearing a tight-laced shoe. Her left foot became inflamed and blood poisoning developed. Her left leg was amputated to save her life, but without relief. Mrs. Garner was prominent in social and church work, and her husband for several years was the proprietor of the Knox Republican.

BAD STORIES

Are Afloat Concerning Rev. John Driver.

His Wife Gets Possession of a Letter of a Highly Compromising Nature—A Story from Marion.

Six or seven years ago Rev. John Merritte Driver was pastor of the Simpson Methodist Episcopal church of Fort Wayne. He was very popular and was one of the best known divines in the city. He took a great interest in public affairs and was especially prominent in advocating the cause of labor. His book, "Sampson and Shylock," treating of the labor question, had a wide sale and attracted attention. Rev. Driver was also well known in the lecture field.

He went from Fort Wayne to Columbia City and his last appointment was at Marion, Ind. It now appears that Dr. Driver has forgotten his obligations as a husband and a minister of the gospel to tread the primrose path of dalliance. The following from the Marion Chronicle is fully explanatory:

"There were divers and ugly rumors afloat today affecting the standing and reputation of the Rev. J. M. Driver, pastor of the First Methodist church. Mr. Driver's announcements appeared in the city papers on Saturday as usual.

"When the time for services came Sunday morning the pastor was not in his pulpit. In his place was Presiding Elder Lewellyn, of Warsaw, who stated that Mr. Driver had been called to Illinois by a telegram announcing the serious illness of his father. There was nothing unusual in the presence of the presiding elder, as this was the time of his regular coming. His explanation of Driver's absence was accepted by a majority of the congregation, but to a few members of the church had come the alleged information that gave the affair a different complexion. This, in effect, was that on Saturday a letter had come into possession of the wife of the pastor of a very damaging and incriminating character. It is said to have been signed by one of the lambs of the flock. In substance the writer agreed to take this sin upon her soul' if Driver assured her that she could be pardoned, and meet him at the place and on the date agreed to.

"It is said that this not being the first, nor the second, nor the tenth time that evidence of this character had come into the hands of Mrs. Driver, she determined to rebel, and to make sure that the evidence of the justice of her rebellion should not be destroyed and made unavailable, she took the letter and read it to three or four of the ladies of the church who are members of the hallelujah band. The Chronicle had information Saturday evening that Driver, by his indiscretion, had involved himself in such a mess that he would not dare to face his congregation on Sunday morning, and that he would likely leave the city Saturday night, and this prognostication proved correct.

"Asked as to whether Driver would return to assume charge of the work here for the remainder of the conference year a member of the official board replied that he did not think he would. He did not think the condition of the pastor's father would warrant his leaving. The further information was given that arrangements had already been made for the Rev. A. Greenman to fill out the unexpired conference year."

It is to be hoped that the ugly stories involving Dr. Driver may be found to be unfounded. His friends in Fort Wayne will be greatly shocked by the reports that so seriously compromise his character.

PRINCE ALBERT EMBARKS.

Heir to Throne of Belgium is on His Way to America.

LONDON, March 2.—Prince Albert, of Belgium, embarked for America today on the Kaiser Wilhelm der Grosse, at Southampton, accompanied by Colonel Jungblutte, Dr. Melis, his private physician, and two servants. Colonel Jungblutte said the tour of the prince was more for study than pleasure. He expects to study the United States government methods, to visit the factories, mines and farms, and to observe the people of the United States in their habits, thought and manner of living, all of which, he added, would be useful for the prince's future. The colonel said the prince had not given a thought to the social phase of his trip and had not decided whether he would or would not travel incognito.

ENDS IN TRAGEDY.

Negro at Paris, Ill, Mortally Wounds a Practical Joker.

PARIS, Ill., March 2.—A practical joke perpetrated by a crowd of railway employes in J. W. Fitzpatrick's saloon, in this city, last evening, resulted in a tragedy. A mock trial was held and Ed. Newsom, a negro hostler, was sentenced to be shot. One of the jokers thereupon fired five blank cartridges at the negro, who rushed from the house. Returning in a few minutes with a revolver, he mortally wounded the bartender, William VanGordon. He then gave himself up to the police.

An Entertainment.

The Wesleyan Brotherhood of the Trinity M. E. church, corner Cass and Fourth streets, will give an entertainment tomorrow evening. The following program will be rendered:

Song—"America"	Audience
Prayer	
Piano solo	Miss Lottie Racine
Recitation	Edith Mensch
Duet	Misses Hoemig and Aiken
Piano solo	Miss Alringer
Recitation	Mabel Paul
Piano duet	Misses Alringer and Perrin
A five act drama	By the Brotherhood
Recitation	Miss Kenne Power
Song	Mrs. Albertson
Recitation	Florence McMillen
Song	Mabel Racine
Recitation	Cecil Link
Song—"God Be With You Till We Meet Again"	Audience
Tableau—"Good Night"	

Injunction Denied.

CHICAGO, March 2.—The application of the Inter-Ocean for an injunction to restrain the Associated Press from cutting off its news service to that paper was denied by Judge Waterman today.

Women Should Remember THAT
Lydia E. Pinkham's Liver Pills
are specially prepared to act in harmony with the female system. They cure *Constipation* and *Sick Headache*, resulting from causes peculiar to women.
25 cents. All Druggists.

MINERS MAKE TROUBLE.

Workmen at Hydraulic Mines in California Go on Strike.

REDDING, Cal., March 2.—Forty miners employed by the Lagrange Hydraulic Mining company at Weaverville, Trinity county, have just gone on a strike. The company owns and operates the largest hydraulic mines in the state of California. They are located at Weaverville and Junction City, fifty miles northwest of this city. The entire property is under the management of Wm. H. Radford. The strikers refuse to accept a cut in wages and say they will prevent anyone from taking their places. Sheriff Burgess has been called on to protect the new hands and trouble is feared.

CONFESSES TO MURDER.

Wisconsin Farmer Tells of His Crime at a Revival Meeting.

SOLDIERS' GROVE, Wis., March 2.—Henry Naggles, during a revival meeting here, confessed that six years ago he and two others murdered a peddler near Fennimore, Wis.

After taking his money they cut the body into small pieces and buried it.

One of his alleged accomplices is now in the penitentiary for another murder and the other is somewhere in Iowa.

Naggles is a Grant county farmer and has been arrested. The officers are after the third man.

RAINS IN CALIFORNIA.

Fears for Crops in the Interior Have Been Dispelled.

SAN FRANCISCO, March 2.—The fear of drought and failure of crops which had given a gloomy coloring to reports from the interior during the latter end of the winter have been, in great part, dispelled by the recent rains. So opportune were they that now, far from feeling apprehension, the agriculturists of California are in a most optimistic frame of mind and, save in a few localities, are contented with the outlook.

CASTORIA
For Infants and Children.
The fac-simile signature of Chas. H. Fletcher is on every wrapper.

All persons that have contributed or are willing to contribute toward the "Cubans," are requested to deliver the articles to the City Y. M. C. A. Arrangements have been made to have the building open each day. tf

POLITICAL ANNOUNCEMENTS.

FOR CLERK.

EDITOR SENTINEL:—Please announce that I will be a candidate for the office of clerk of Allen county, subject to the decision of the democratic county convention.
DR. L. S. NULL.

FOR COUNTY AUDITOR.

EDITOR SENTINEL:—Please announce that I will be a candidate for auditor of Allen county, subject to the decision of the democratic nominating convention.
LOUIS J. BOBILYA.

EDITOR SENTINEL:—Please announce that I will be a candidate for auditor of Allen county subject to the decision of the democratic nominating convention.
WILLIAM MEYER, JR.

FOR COUNTY TREASURER.

EDITOR SENTINEL:—Please announce the name of Captain John H. Rohan as a candidate for treasurer of Allen county, subject to the decision of the democratic nominating convention, and oblige
A HOST OF DEMOCRATS.

EDITOR SENTINEL:—Please announce my name as a candidate for treasurer of Allen county, subject to the decision of the democratic nominating convention.
ADOLPH SCHULTE.

EDITOR SENTINEL:—Please announce my name as a candidate for treasurer of Allen county, subject to the decision of the democratic nominating convention.
A. R. SCHNITKER.
New Haven, Allen Co., Ind.

EDITOR SENTINEL:—Please announce my name as a candidate for treasurer of Allen county, subject to the decision of the democratic nominating convention.
WILLIAM SCOTT,
Lafayette Township.

FOR COUNTY RECORDER.

EDITOR SENTINEL: Please announce that I will be a candidate for recorder of Allen county, subject to the decision of the next democratic nominating convention.
FREDERICK FRY,
Jefferson Township.

EDITOR SENTINEL:—Please announce my name as a candidate for recorder of Allen county, subject to the decision of the democratic nominating convention.
CHARLES W. SCHERER.

EDITOR SENTINEL:—Please announce my name as a candidate for recorder of Allen county, subject to decision of the democratic nominating convention.
CHARLES M. GILLETT.

FOR SHERIFF.

Editor SENTINEL:—Please announce that I will be a candidate for renomination for a second term for the office of sheriff of Allen county, subject to the decision of the democratic county convention.
ALBERT E. MELCHING.

FOR CORONER.

EDITOR SENTINEL:—Please announce that I am a candidate for renomination for the office of coroner of Allen county for a second term, subject to the decision of the democratic nominating convention.
JOHN H. KAPPEL, M. D.

EDITOR SENTINEL:—Please announce that I am a candidate for the nomination for the office of coroner of Allen county, subject to the decision of the democratic nominating convention.
DR. W. W. BARNETT.

FOR COUNTY COMMISSIONER.

EDITOR SENTINEL:—Please announce that I am a candidate for the office of commissioner of the Third district of Allen county subject to the decision of the democratic nominating convention.
C. E. ORFF.

EDITOR SENTINEL:—Please announce that I am a candidate for renomination for the office of commissioner of the First district of Allen county subject to the decision of the democratic nominating convention.
SILVANUS F. BAKER.

REAL ESTATE SALES

As Reported by the Dreibelbiss Abstract Agency.

Ferdinand and Rosina Ehinger to Ollamus W. Lake, lot 32, Powers' addition to the town of New Haven, for $750.

Adessa M. and George L. Ashley to James H. and Caroline Mayhew, lots 17, 18, 23, 24, 51 and 52, town of Cedarville, for $800.

Samuel D. Hanna lays out plat of Charles H. Hanna's addition to Fort Wayne, Ind., into twenty-two lots.

George H. and Edna Kuntz to Ephraim Dailey, west half lot 167, Rockhill's addition, and west half of lot 626, Hanna's addition, for $5,000.

Mary E. and George W. Gump to A. C. Disler, northeast quarter of northeast quarter of southeast quarter, section 8, township 32, range 11 east, containing 10 acres, for $1.

Alva C. and Anvilla Disler to Casimire F. and Cecelie M. Corneille, part section 3, township 32, range 11 east, containing ¼ acre, for $400.

Mary C. and John Kline to Jos. Rice, lot 25, West Sheldon, for $50.

Mary C. Buskirk guardian, to trustee of Pleasant school township, undivided ⅔ of part section 7, township 20, range 12 east, for $66.67.

Mary C. Buskirk to trustee of Pleasant school township, undivided ⅓ of part section 7, township 29, range 12 east, for $66.33.

The Fort Wayne Land and Improvement Co. to James W. and Valeria Minnich, lot 239, Lakeside Park addition, for $2,000.

Peter and Gertrude G. Plantinga to Mary Brown, lot 143 William's addition, for $3,500.

Robert L. and Cathren A. Romy to Henry M. Williams, east half, northwest quarter section 21, township 30, range 15 east, for $1.

Patrick S. and Eliza O'Rourke to David Cramer, part LaGro Reserve, containing 50 acres, for $6,500.

Joseph and Hattie R. Pfleiger to Frank S. Lumbard, lots 26, 27 and 28, block 27, Rockhill Heirs' addition, for $1.

Frank S. Lumbard to Joseph and Hattie R. Pfleiger, lots 26, 27 and 28, block 27, Rockhill Heirs' addition, for $1.

Ellen Hamilton and Samuel Wagenhals to Wayne Building and Loan association, the east half lot 229, Hamilton's Fourth addition, for $700.

A Heap o' Trouble.

Over in the mountainous part of West Virginia is a happy, contented people, whose world is bounded by the pine-clad peaks around them. Occasionally travelers find their way into the remote valleys and are viewed with curious interest or derision by the people they come in contact with. Recently a party of New Yorkers stopped at one of the regulation two-room-and-a-loft cabins and went through the night with as much fortitude as they could muster. But in the morning, when they found no conveniences for washing, their composure gave way and they looked at each other blankly. On their wants being made known, however, they were escorted behind the cabin and one of the children poured water on their hands while they performed their ablutions. During this operation the entire family stood around as interested spectators. "You alls wash every day?" asked their host, curiously. "Yes, of course." The younger members of the family looked at each other and snickered in open contempt. "Golly! I 'low you all mus' be a heap o' trouble to yourse'fs," one of them remarked as he turned away derisively.—Detroit Free Press.

Political.

Miss Easte End—They tell me you naughty Chicago men always take advantage of the tunnel when you ride through it. Mr. Bluster—Yes; I generally do. Miss Easte End—And do you really kiss girls you don't know? Mr. Bluster—Kiss girls? I don't kiss any girls. I pass plugged quarters on the conductor.—Cleveland Plain Dealer.

In Willie's Midst.

Mother—Oh, doctor, what is the matter with him? Physician (with his hand on Willie's stomach)—Nothing serious, I think, madam; merely the annual Christmas gathering.—Judge.

Mothers, be sure and use "Mrs. Winslow's Soothing Syrup" for your children while cutting teeth. It is the best remedy of all. May8eod&w

For Sale.

The Young Men's Christian association building and lot 40x100 feet. Price $23,000. Inquire or write to
W. E. CLAPHAM, Pres.,
27tf 22-23 Pixley-Long Bldg.

May Be You Don't Know It,

But we are still in the Bicycle Business and on a larger scale than ever. Wait for our opening in our new store, which will happen about March 12th. You will see the notice in the papers. We will have something fine to show you.
COLUMBIA MACHINE WORKS,
26tf 54 and 56 Barr St.

POLITICAL ANNOUNCEMENTS.

FOR SUPERIOR COURT JUDGE.

EDITOR SENTINEL:—Please announce that I will be a candidate for judge of the superior court of Allen county, subject to the decision of the democratic nominating convention of June 4.
CHARLES M. DAWSON.

FOR MAYOR.

EDITOR SENTINEL:—Please announce that I will be a candidate for mayor, subject to the decision of the democratic city nominating convention, April 5 1897.
HENRY P. SCHERER.

I hereby announce that I will be a candidate for the office of Mayor, subject to the decision of the Republican nominating convention.
WILLIAM GEAKE.

EDITOR SENTINEL:—Please announce that I am a candidate for mayor, subject to the decision of the republican nominating convention.
CHAUNCEY B. OAKLEY.

FOR CITY CLERK.

EDITOR SENTINEL:—Please announce my name as a candidate for city clerk, subject to the decision of the democratic city nominating convention.
HENRY B. MONNING.

FOR COUNCILMAN—FIRST WARD.

EDITOR SENTINEL:—Please announce my name as a candidate for councilman from the First ward, subject to the will of the democratic voters as expressed at the nominating primaries.
EDWARD J. EHRMAN.

EDITOR SENTINEL:—Please announce my name as a candidate for councilman from the First ward, subject to decision of the democratic primary.
GEORGE R. HENCH.

EDITOR SENTINEL:—Please announce that I will be a candidate for re-election as councilman of the First ward, subject to the democratic primary election.
WILL TIGAR.

FOR COUNCILMAN—SECOND WARD.

EDITOR SENTINEL:—Please announce that I will be a candidate for councilman from the second ward, subject to the decision of the democratic city primary.
ALLEN HAMILTON.

EDITOR SENTINEL:—Please announce my name as a candidate for councilman from the Second ward, subject to the decision of the democratic primary.
W. J. HOSEY.

FOR COUNCILMAN—THIRD WARD.

EDITOR SENTINEL:—Please announce my name as a democratic candidate for councilman in the Third ward, subject to the will of the nominating primary of the party.
JOHN O'RYAN.

FOR COUNCILMAN—FOURTH WARD.

EDITOR SENTINEL:—Please announce that I will be a candidate for councilman, subject to the decision of the democratic nominating primary in the Fourth ward.
JOHN J. BAUER.

FOR COUNCILMAN—FIFTH WARD.

EDITOR SENTINEL:—Please announce that I will be a candidate for councilman from the Fifth ward, subject to the decision of the republican city primary.
J. O. BROWN.

FOR COUNCILMAN—SIXTH WARD.

EDITOR SENTINEL:—Please announce my name as a candidate for councilman from the Sixth ward, subject to the will of the democratic voters as expressed in the nominating primaries.
SYLVESTER McMAHON.

EDITOR SENTINEL:—Please announce my name as a candidate for councilman from the Sixth ward, subject to the will of the democratic voters as expressed in the nominating primaries.
HENRY SCHWARTZ.

FOR COUNCILMAN—SEVENTH WARD.

EDITOR SENTINEL:—Please announce that I will be a candidate for councilman of the Seventh ward, subject to the decision of the voters at the democratic primary.
PETER J. SCHEID.

EDITOR SENTINEL:—Please announce my name as a candidate for councilman from the Seventh ward, subject to the decision of the democratic primary.
DANIEL D. GORDON.

FOR COUNCILMAN—EIGHTH WARD.

EDITOR SENTINEL:—Please announce that I will be a candidate for councilman from the Eighth ward, subject to the decision of the democratic city primary.
K. K. WHEELOCK.

FOR COUNCILMAN—NINTH WARD.

EDITOR SENTINEL:—Please announce that I will again be a candidate for councilman from the Ninth ward, subject to the will of the democrats as expressed at the nominating primary.
FRANK X. SCHUHLER.

Money to Loan
On Farms and City property. Interest 5 per cent. to 6 per cent. Payable annually.
A. M. Atkinson & Son,
Wabash, Ind.

A. Hattersley & Son
PLUMBERS,
STEAM AND GAS FITTERS.
48 E. Main Street.
Fort Wayne, Indiana.

YOUNG WOMEN desiring to make their home at the new
Y. W. C. A. Rooms,
49 and 51 W. Berry Street.,
Should apply at once. Miss Johnson has charge of the rooms to be rented and may be seen after 5 o clock at the association house West Berry Street.

D. D. & W. E. WEISELL
36 Calhoun St.,
DENTISTS
Painless Extracting by our own Safe Method.

To the Young Face
POZZONI'S COMPLEXION POWDER gives fresher charms; to the old, renewed youth. Try it.

J. F. ZIMMERLY & CO.,
Practical Plumbers,
Gas and Steam Fitters.
NO. 141 CALHOUN STREET

Quality The Highest. Prices The Lowest.
Lehman's 34 & 36 CALHOUN ST.
Open Saturday Evenings Until 10:30.

"When a Nation's Life'sat Hazzard
We've no time to think of men," wrote the colonial poet. But we're thinking of men, and men only, now and all the time. Our marvelously successful Clearance Sale proves it. It's going on now. Don't miss it if you know a superb bargain when you see it.

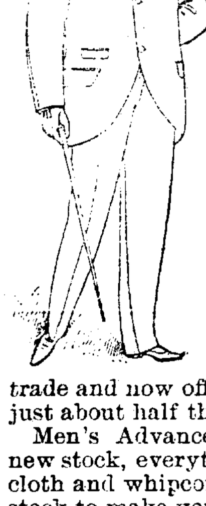

Men's All-Wool $10 and $12 Suits for $7.98.
Men's High-Grade All-Wool Suits, that sold regularly for $10 and $12, are this week offered for $7.98—handsome cheviots and cassimeres, double warp serge lining, best tailoring throughout, greatest offer in Fort Wayne today or any other day—and for the next ten days only they go for........ **$7.98**

Great bargains in Men's Finest Suits, (black clay worsteds excepted), that sold all season for $14, $15 and $18—take them for the next 10 days—finest foreign and domestic fabrics, strictly all wool, in plaids, checks, stripes and fancy mixtures, cut in fashion—a splendid opportunity to get a $14, 15 and $18 suit for........ **$11.98**

Grand clearing away of Men's Fine Winter Overcoats, strictly all kerseys, blue and black, silk velvet collars, silk sleeve linings, raw edges—we are preparing for the spring trade and now offer our handsome $15 Overcoats for just about half their previous price—only........ **$9.00**

Men's Advance Spring Overcoats, new styles, new shades, new stock, everything new, elegant box cut in all wool covert cloth and whipcords, you need but to examine our mammoth stock to make your spring purchase—they are excellent values and excellent bargains at $7.50, $10.00, $12.00 and........ **$15.00**

MEN'S TROUSERS.

Men's black cheviot Trousers, all-wool broken plaids, hairlines and neat stripes, regular $2.50 value, now offered at Lehman's for........ **$1.50**

Men's cheviot and cassimere Trousers, pure all wool, neat, desirable patterns, all sizes, most excellent $3.00 values, at Lehman's for........ **$1.98**

Men's worsted and cassimere Trousers, all wool plaids, checks and stripes, neat and nobby patterns, regular prices $5 and $6—tomorrow and the next ten days for........ **$4.00**

Most extensive line of BOYS' CONFIRMATION SUITS in the city. Workmanship, quality and value unsurpassed. Our representatives will not call at your home--but guarantee you a saving of 15 to 20 per cent. by calling at our store.

Lehman's 34 & 36 CALHOUN ST.

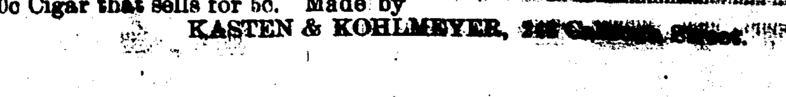

This is the exact size and shape of the Regular Spanish Cigar The only 10c Cigar that sells for 5c. Made by
KASTEN & KOHLMEYER,

Globe

We have secured the agency for the celebrated

KNOX HATS.

SPRING STYLES NOW READY.

GLOBE M. Kurshee & Co. HATTERS

Headquarters for Fine Hats And Haberdashery In Fort Wayne.

A MIRACLE.

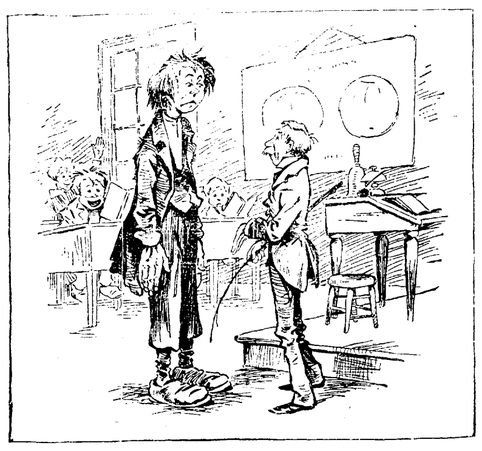

Teacher—To-nmy do you know what a miracle is?
Tommy—Yes, sister said last night if you left before twelve o'clock it woul l be a miracle.

GAIL BORDEN EAGLE BRAND CONDENSED MILK

HAS NO EQUAL AS AN INFANT FOOD.

"INFANT HEALTH" SENT FREE. N.Y. CONDENSED MILK CO. NEW YORK

EXTRA Standard CALIFORNIA APRICOTS, Per Can, 14c.

PEACHES, ...18c.

FREE. THE INNER MAN MAGAZINE, a help to the Housewife. Call and get a copy For March .....

FRENCH PEAS WAX BEANS CORN ARE GOING FAST AT PRICES ADVERTISED.

JOHN N. PFEIFFER, Both Phones 378 40-44 W. Berry Street.

The Bankrupt Stock OF Shoes and Rubbers.

Has been removed, and in addition the H. Silverstein Shoe Stock purchased by me at about half prices, will be closed out at

Ridiculously Low Prices

Come and Satisfy Yourself that we are Speaking the truth.

Babies' Shoes 15c, were 50c.
Children's Shoes 35c, were 65c.
Children's Shoes 97c, were $1.25.
Girls School Shoes, sizes 1 to 5, 75c, were $1.50.
Ladies' Prince Alberts, small sizes, 48c, were $3.
Ladies' hand turned Button Shoes $2.00, were $3.00.
Ladies Fine Kid Lace and Button Shoes, all sizes, coin, new round and razor toes, $1.25, were $2.50.
Ladies' Button Shoes, most all sizes, 75c, were $2.00.
Ladies' Shoe Polish, the 15c sort, now 6c a bottle.
Children's Rubbers 15c were 25c.
Misses' Rubbers 15c, were 35c.
Ladies' Rubbers 20c, were 40c.
We have not forgotten the men and boys. Glance over the following and see what money we can save you.

Men's Tan and Black Vici Kid and Calf Lace Shoes $1.50, were $3.00.
Men's Oxblood Russia Calf Lace Shoes, coin and bull dog toes, up-to-date $2.50, worth $4.00.
A broken lot of Men's hand-made Lace and Congress Shoes, coin, French and razor toes, sizes 5 to 7, narrow widths, $2.50 a pair, were $5.00 and $6.00.
Men's Satin Calf Shoes, lace and congress, all sizes, $1.50, worth $2.50.
190 pairs Boys Calf Button and Tan Lace Shoes $1, a broken lot worth $2.00.
Youths Satin Calf Shoes, latest styles, sizes 11 to 2, $1.00; sizes 2½ to 5½, $1.25, worth $1.50 and $2.00.
Men's Velvet House Slippers, 50c, were $1.00.
Men's Leather House Slippers, 75c, were $1.50.
Men's Clog Rubbers 25c, were 75c.
Men's Shoe Blacking, 3c, the 10c kind.

All this Stock must go to make room for Spring Goods of which we have ordered a large assortment.

J. W. MAAG, The Shoe Man, 86 Calhoun Street.

Sale Is Now On.

REINDEER COMING.

Will Pass Through the City Tonight.

Forty Carloads of the Animals—A Switchman Loses a Thumb and Finger—Local Gossip.

The long expected reindeer will pass through this city at 9:30 o'clock tonight over the Pennsylvania road. There will be forty car loads of the animals, divided into two trains, which are scheduled very high for freight trains. They will cover the 468 miles between Pittsburg and Chicago in eighteen hours, which is as fast as passenger trains traveled a few years ago.

A SWITCHMAN'S MISFORTUNE.

As a result of an accident in the east yards at an early hour this morning, E. H. Perry, a switchman in the employ of the Pennsylvania company, will lose the thumb and index finger of his right hand. The unfortunate man is now at St. Joseph hospital, where Dr. G. C. Stemen is attending him. Mr. Perry resides on Hanover street.

THE NEW WABASH SURVEY.

Toledo Bee: "The Wabash people are keeping quiet regarding the proposed Toledo-Montpelier line, but it is understood that the surveyors have completed their work and have filed their reports at the headquarters in St. Louis. General Manager Ramsey recently made a trip to New York and it is thought that he carried with him a result of the work of the surveyors. The whole matter will be taken under advisement by the stockholders, most of whom are New York capitalists. Whether or not they will conclude to construct the line the coming summer remains to be seen. The proposition is not a new one, as rumors of a new Chicago route have bobbed up every now and then for several years past. The recent surveys were made by the company's regular corps of surveyors, hence the cost to the road has been comparatively small, and there are those who still regard the whole matter as simply a bluff to be worked on the Compton claimants."

DIED FROM HIS INJURIES.

Robert S. Castle, whose terrible accident was mentioned in this column yesterday, died from his injuries at 4 o'clock last evening. Coroner Kappel held an inquest over the body today and rendered a verdict in accordance with the facts as published in THE SENTINEL.

The funeral will take place tomorrow afternoon, at 1:30 o'clock, from the house, on Dwenger avenue, and at 2 o'clock from Grace Reformed church, Rev. A. K. Zartman officiating. Mr. Castle was about fifty-five years old and during his entire lifetime he resided in this county. For ten years he lived in this city.

PERSONAL AND OTHERWISE.

David Marchant, of the tool room at the Pittsburg shops, is sick and off duty.

Frank Close, an armature winder, has returned from a visit with relatives at Hicksville, Ohio.

M. H. Bohreer, of the passenger department of the Mobile and Ohio road, was in the city today.

Fred Fruchnicht, of the Wabash shops, has gone to the company's hospital at Peru. He is sick.

The contract for the Big Four depot at Marion has been awarded. It will cost complete a little over $5,000.

The Wabash lines earned in the third week of February $230,949, an increase over the corresponding week of 1897 of $16,676.

Fred C. Boltz returned last night from a successful tour of the eastern states in the interest of the Anthony Wayne Manufacturing company.

The cut rate Chicago to Seattle is now in effect. First-class fare is $36.50 and second-class, $31.50. This is a cut of $25 and $20 respectively.

A. C. F. Wichman left last night for St. Louis, thence to Mississippi, in the interest of the Anthony Wayne works, of which he is the general manager.

Barnard Johnson, whose bereavement was mentioned in these columns, resumed his work in the Bass blacksmith shop this morning, after an absence of several days.

D. W. Clark, of Pittsburg, a representative of a wholesale paint house, was in the city this morning, calling upon his patrons, which includes some of the railways.

The son of Albert Null, of the Pittsburg shops, has a painful carbuncle on his face. This is the second affliction of that character that has fallen to the lot of this little fellow.

J. L. Head and John Ellispermount, of the claim department of the Wabash, and William Huke and Jesse Giles were in the city this morning, adjusting some damage claims.

The Lake Erie and Western earned in the third week of February $66,983, an increase over the corresponding week of 1897 of $1,769. Since January 1 an increase of $27,383 is shown.

Capt. R. H. Harrison is attending the funeral of a friend at LaGrange, Ind., today and during his absence Richard Hartnett is acting as foreman of the captain's department at the Pittsburg shops.

Engineer Frank Sleeper, of the Nickel Plate, has recovered from an illness which confined him about a week. He reported for duty on the road yesterday.

The Wabash paid $13,00 duty on the locomotives and cabooses it sent to its new extension from Detroit to Buffalo over the Grand Trunk road.

Nickel Plate engine No. 2 is again in the passenger service on the Fourth district, Fort Wayne to Chicago, after undergoing light repairs in the Stony Island shops.

D. McFee and Lee Larimore, engineers, and C. Davidson and John Wells, firemen, of the Nickel Plate, are taking a brief lay off, after a long and steady seige of work.

The Pennsylvania announces that its tri-weekly service between New York and Hot Springs, Va., in connection with the Chesapeake and Ohio, will hereafter be a daily service.

April 7 has been fixed as the day for making another attempt to settle the old disturbing question of the charge of $2 per car for delivering stock at the Chicago stock yards.

A piece of coal which flew from under the pick, struck one of the eyes of Fireman William Hurlbut, of the Nickel Plate, and so injured the optic that he has since been unable to go out on his run.

James P. Atkins, who for some years was agent and operator of the Wabash at Delphi, died last week in the railroad hospital of the Wabash at Peru, and on Sunday was buried at his old home in Illinois.

Frank Janes, late general freight and passenger agent of the Findlay, Fort Wayne and Western, yesterday assumed the duties of the general manager of the Central Coal and Coke company, of Ohio.

L. T. Westrich, superintendent of the western division of the Toledo, St. Louis and Kansas City, has notified Receiver Peirce that he has given up his intention of going to the Klondike, and will remain in his present position.

Orders are again pouring into the electric works much faster than the machinery can be built. There are now in the hands of the shop foremen orders for twenty-five arc dynamos, besides a number of orders for smaller machines.

Mr. and Mrs. Conrad Nern, who were married at Laporte last Friday, as mentioned in THE SENTINEL last week, have arrived in the city. Mr. Nern is a member of the bridge carpenter crew on the Pittsburg road and has resumed his work.

The Pennsylvania company announces through the medium of a printed circular a change in the name of the station at Eagle Lake. Hereafter that place will be designated on the company's time cards and other stationery matter as "Winona Lake."

The Lake Erie and Western will secure a profitable business this year through hauling ice from Laporte, on its Michigan City division. Twenty ice houses on the bank of Stone lake are now about two-thirds full, and on Pine lake ten-inch ice was being cut last week.

Thomas Beals is back in his old place in the Pittsburg roundhouse, after being quarantined for six weeks on account of his grandchildren having the scarlet fever. Mrs. Beals, who was also sick with stomach trouble, is much improved, though still unable to get about the house.

Machinist Charles Seibt resumed his duties in the Bass works this morning, after an absence of two or three weeks, during which time he was married. When Mr. Seibt appeared at the shop he was greeted with the usual horrible din, which is dignified by the title of "The Anvil Chorus."

On March 12, 13 and 14 a mass meeting of all organized railway employes south of the Ohio river will be held at Chattanooga. The chiefs of the several brotherhoods will be in attendance. The object of the meeting is to bring about a more fraternal feeling among trainmen on Southern lines.

J. C. Stewart, who has been spending a week with friends in the western part of the state, returned to the city yesterday and reported at the Nickel Plate for duty. He is a brakeman. A. C. Hesslen, also a brakeman, resumed work also yesterday on the same road. He had been taking a lay off to look after some business matters.

Mrs. Charles Schmidt and children left at noon today for Boston, Mass., where the lady has a brother and sister and several other relatives. They will remain there five or six months in the hopes that the sea breezes will be beneficial to Mrs. Schmidt's health, which is quite poor. Mr. Schmidt is a truckmaker, employed in the east car shops.

To give you an opportunity of testing the great merit of Ely's Cream Balm, the most reliable cure for catarrh and cold in the head, a generous 10 cent trial size can be had of your druggist or we mail it for 10 cents. Full size 50 cents.

ELY BROS., 56 Warren St., New York City.

It is the medicine above all others for catarrh, and is worth its weight in gold. I can use Ely's Cream Balm with safety and it does all that is claimed for it.—B. W. Sperry, Hartford, Conn.

Coroner Kappell today commenced the inquests in the Files and Castle deaths. The coroner has been called to investigate seven deaths in the last two weeks.

LOCAL NEWS.

Herman Freygang, of Angola, was in Fort Wayne yesterday.

Miss May Bradley is entertaining Miss Frederick, of Huntington.

Mrs. George Loesch will entertain friends at cards this evening.

Mrs. E. L. Beaver, of Lakeside, yesterday entertained the F. F. club.

Miss Edith Holsworth is entertaining Miss May Wallace, of Huntington.

C. L. Olds will entertain the Haydn quartet Friday evening at his home.

Dr. and Mrs. C. B. Stemen are entertaining Charles Sherrick, of Elida, Ohio.

Miss Clara Kenower, of Huntington, is the guest of Mr. and Mrs. W. H. Hoffman.

Baron Young will entertain his young friends at a masquerade party Friday evening.

Born, to Albert Tomkinson and wife, a daughter. Mr. Tompkinson is the well-known plumber.

The Barr street market place is now being used as a hay market and it is daily crowded with tons of hay.

The Fred Gallmeir who has made application for a liquor license is not the ex-mail carrier and patrol driver.

Mrs. Alfred Durnell, of East Jefferson street, who has been quite sick for the past two weeks, is improving.

Miss Norah Hughes, of West Wayne street, will entertain the Winter Pedro club this evening at her home.

The Ladies' Aid society of the Christian church will be entertained by Mrs. Louis Blazer at her home, 193 West Superior street, Thursday afternoon.

The Sewing society of the Evangelical Lutheran St. John's church will meet at the home of Mrs. P. G. Hohnhaus, 63 Wall street, Thursday afternoon, March 3d.

Messrs. and Mesdames B. H. McFerran and Will W. Skelton have returned from a three weeks' trip to Birmingham, Ala., where they were the guests of relatives.

Emmett H. Martin today purchased the Ogden plumbing establishment. He will continue the business, which will not interfere with his south side establishment.

The Central Union Telephone company is placing a new switchboard, with a capacity of 1,600 connections. Manager Taylor states that the number of subscribers is daily increasing, therefore making additional facilities necessary.

Mrs. Will Rour, assisted by Mrs. John Terry and Mrs. John Day, will, at her home, corner Fox and Taylor streets, entertain the ladies' auxiliary to the B. of R. T. and their friends at a coffee Thursday afternoon, from 3 until 8. All invited.

F. W. Stewart, formerly of the wholesale department of Root & Co., has purchased a half interest in the firm of E. C. Buck & Co. The firm will hereafter be known as the Fort Wayne Novelty Advertising company and will have its office in the Arcade building.

There was a good attendance at the concert given by the Summit City Juvenile orchestra at the Berry street M. E. church, last evening. It was an entertainment highly creditable to the little performers. The ladies of the church, under whose auspices the affair was given are to be congratulated upon their success.

At a meeting of the Concordia Cemetery association, held at the office of Scheuman & Klaehn, last evening, the following officers were elected: President, William Miller; secretary, F. G. Muhlenbruch; treasurer, C. A. Kampe; trustees, William Doehrman, August Freese, Frederick Brinkroeger and F. H. Scheuman.

The Morning Musical has formed a choral society among its members, both active and associate. Having so many good voices and so much talent, it must certainly be successful. Members who have been listeners only, can now take an active part and contribute to the musical pleasures of the club's entertainments.

The ladies of the Grace Reformed church will have an art sale, an entertainment and a supper at the lecture rooms of the church on Thursday evening. There will be a large number of pictures on exhibition and for sale and a first-class supper, such as the ladies of this church have often served will be served on that evening.

Henry F. Meyer, formerly bookkeeper for the Paul Manufacturing company, has resigned his position and will embark in the plumbing business with his brother-in-law, J. C. Jahn, of East Lewis street. The new firm will be known as Jahn & Meyer. Mr. Meyer will be succeeded at the Paul manufactory by Henry Leeper, a former bookkeeper for DeWald & Co.

The regular monthly conference of delegate members of the Associated Charities to be held at room 8, city hall, tomorrow at 3:30 o'clock p. m., promises to be one of the most interesting of the year. The subject for the hour is the Relief union, and the citizens generally will be interested in the work of this noble charity. Papers will be presented on "Its History," by Mrs. O. P. Morgan; "Its Aims," Mrs. E. H. McDonald; "Its Treasury," Miss Katharine Hamilton. The public is most cordially invited to the meeting, and the subject to be discussed will undoubtedly call out a large attendance.

The sessions of the Fort Wayne College of Medicine will close Thursday, March 10, and the students are busily preparing for final examination, which commences tomorrow. There are eight members of the graduating class. Commencement exercises will be held at Library hall March 14, the graduating address being delivered by Hon. J. F. Hanley, of Lafayette.

Frederick Snyder, a train jumper, was released by Mayor Scherer this morning and ordered to leave the city.

Mrs. George Roos and daughters, Misses Gladys and Clarisse, who have been visiting Mr. Roos' mother, Mrs. George Roos, senior, of 377 East Washington street, for the past six months, will leave for their home in Denver, Col., tomorrow.

The council finance committee will meet tonight in the city clerk's office. One of the important matters to be considered is the request from the board of public work for an appropriation of $18,000 to be used in street improvements. If the council allows this appropriation the board can pave all the streets for which petitions have been filed up to date.

The republican district committee met in Fort Wayne yesterday and decided upon May 19 as the date for the republican congressional convention. The convention will be held in Fort Wayne. A number of candidates have been mentioned, among them Hon. D. F. Merritt, of Lagrange; Hon. Newt. W. Gilbert, of Angola; Col. R. S. Robertson, John W. Hayden and Dr. C. B. Stemen, of this city.

The Notre Dame Scholastic for February contains a complimentary notice of the acting in the four act comedy, entitled "A Night Off," of Louis M. C. Reed, formerly of this city. The Scholastic has this to say: "The Harry Damask of Louis M. C. Reed was the best bit of local acting since the day of Hugh O'Donnell. Mr. Reed has an excellent appearance and voice, and the only time he overdid his work—the scene with Angelica in the third act—the offense was slight. At times his work was very clever and never was he amateurish."

Miss Stella Albright, of Goshen, was the guest of honor at a very delightful affair given yesterday by her hostess, Mrs. L. I. Plummer. The ladies of the Monday Afternoon Pedro club and a few outside of the club were invited to play pedro from 10:30 to 12 o'clock. After the contest the guests were served a delicious luncheon in eight courses. The table was decorated in pink and white carnations. The first prizes at the pedro tables were won by Mrs. Link and Mrs. Will Creighton, the second by Mrs. Wagner and Mrs. Barnes, and the consolations by Mrs. Poole and Mrs. Frank Randall.

BARNES SIGNS.

"Cy" Youngs Phenom Sends in His Contract.

He Is the Eighth Twirler to Attach His Signature to a Fort Wayne Contract—Wheeling Affairs.

Manager Ed O'Meara this morning received the contract of Harry Barnes, of Brecksville, O. Barnes is the pitcher recommended by Cy Young, who believes the young man will make a record on the diamond. Minnehan is the only Fort Wayne player who has not signed a contract and there seems to be little interest taken whether he signs or not. There are just as good fish in the pond as were ever caught and some better.

THE WHEELING FRANCHISE.

The trouble with the Wheeling base ball club seems to be between the trio who own the franchise, and not with the Wheeling citizens. A Wheeling exchange says: "Everything was arranged for new grounds at Wheeling and the papers for the lease were drawn up, but just about the time that the money was to change hands there was a great "holler" made by Armor, and a quarrel ensued between Armor and Torreyson about the ownership of the Wheeling franchise.

The Wheeling News says of the "racket:" "The comment about town is not very flattering to Torreyson, Youngman and Armor, the people seeming to think that they are calculating to give Wheeling a throw-down. The criticisms are hardly just, however, to Torreyson, as he has done all the work in connection with the local franchise and is holding out for a fair division for his trouble. The only point in which he has laid himself open to blame, perhaps, is in not having settled and agreed upon the division of the tri-interests before they came to Wheeling. Instead of putting it off to the last it should have been the first thing done."

"One reason why Torreyson is after a good thing in the division of the Dayton-Wheeling interests is because he had rather the worst of it at Dayton last year. When the triumvirate took charge of the team Torreyson was to manage, Armor was to play centerfield and Youngman one of the bases. Armor and Youngman found the pace too swift and retired from the game early in the season. They continued, however, to draw their salaries for decorating the bench. While Torreyson was working hard at the managerial end of the game, Armor and Youngman were doing nothing and drawing good money for it. This being the case, it is no more than natural that Frank W. should want a good thing when it comes to dividing the spoils."

BIG LEAGUE MEETING.

ST. LOUIS, Mo., March 2.—There is general satisfaction among the base ball men attending the National league meeting over the adoption yesterday of a measure that will do away with obscenity and vulgarity on the field in the presence of spectators. It is remarkable that not a vote was cast against the adoption of the lengthy regulation that is expected to purge the national game of all its hitherto objectionable features.

The magnates confidently expected to get through their business by this evening. There still remains much to be done. The completion of the playing schedule will take up a greater part of the time, and in addition to that the change in rules, as recommended by the rules committee, will be discussed and acted upon.

A successor to Chas. H. Byrne, on the board of arbitration, will also be chosen. At 10:30 a. m. the magnates resumed their work, going into executive session. Nothing as to the results reached will be made public until after adjournment.

Very few of the magnates were present at 10:30 a. m., the hour set for the opening of the morning session and as there seemed to be no prospect of their getting together soon, it was finally decided to not to meet until afternoon.

THE BENEFIT.

"Dummy" Kihm is keeping himself in condition for his sparring match with Andy Yates Friday night. This morning Kihm led Manager O'Meara a merry chase in the south part of the city. A feature of Friday's entertainment will be a sparring (?) match between Joe O'Rourke and Bill Yobst. There'll be fun in this.

THE MARKETS.

Chicago Markets.

Chicago, March 2.—Wheat—May, $1.06⅞@; July, 91@; Sept., 79⅝@; Dec., 77⅛@.

Corn—March, 28⅞@; May, 30¼@⅜; July, 31⅛@; Sept., 32⅝@⅞@.

Oats—March, 25½@; May, 26⅞@⅞@; July, 24⅝@.

Pork—March, $10.40; May, $10.45; July, $10.47@10.50.

Lard—March, $5.12; May, $5.17; July, $5.25@5.27.

Ribs—March, $5.15; May, $5.17; July, $5.22@5.25.

Barley—Cash, No. 3, 33@40c.

Rye—Cash, 50c; May, 50½@.

Flax—Cash, $1.21½; N. W., $1.25½; May, $1.24½@⅞; Aug., $1.15; Sept., $1.13.

Timothy—Cash and March, $3.60.

Deputy Revenue Collector Frank Gibson today received the expected supply of government stamps and is now prepared to deal them out to customers of Uncle Sam.

Catarrh

Mrs. Josephine Polhill, of Due West, S. C., had a severe case of catarrh, which finally became so deep-seated that she was entirely deaf in one ear, and part of the bone in her nose sloughed off. The best physicians treated her in vain, and she used various applications of sprays and washes to no avail. Fourteen bottles of S. S. S. promptly reached the seat of the disease, and cured her sound and well.

CURED BY SSS

S. S. S. never fails to cure a blood disease, and it is the only remedy which reaches deep-seated cases. Guaranteed purely vegetable. Books free: address Swift Specific Co., Atlanta, Ga.

EUREKA BAKING POWDER!

Ladies' keep up-to-date by using EUREKA BAKING POWDER.

It is pure, healthy and efficient.

Why will people in this enlightened age, risk their health by using impure food articles.

In ordering your groceries ask for EUREKA.

Dr. B. A. Stockdale, 33 W. Washington St., Fort Wayne, Ind.

SPECIALTIES: Diseases of Nose, Throat, Lungs and Stomach. Catarrh, Nervous Debility and Chronic Diseases.

Hours:—9 to 11 a. m. 2 to 4 p. m., and 7 to 8 p. m. Sundays:—9:30 to 10:30 a. m.

Consultation FREE.

TEMPLE THEATER.

THURSDAY, MARCH 3.

Sadie Raymond —IN— "The Missouri Girl." Special Lenten Prices.

Reserved Seats, 25, 50 and 75c.

TEMPLE THEATER.

SATURDAY, MARCH 5. Matinee and Evening.

A Pure Story of True Southern Life.

"ON THE SUWANEE RIVER"

A Smile, A Laugh, A Roar, A Sigh, A Sob, A Tear.

Cut This Coupon Out

And Presented at Box Office

With 10c

Will secure any school child best reserved seat at Matinee, Saturday, March 5th. S.

PRICES—Matinee, 25c and 50c. Evening, 25c, 50c and 75c. Sale of Seats Thursday. All seats reserved.

A Handsome Complexion is one of the greatest charms a woman can possess. POZZONI'S COMPLEXION POWDER gives it.

SOLID COMFORT

Can be enjoyed when old Boreas is paying his annual visit from Klondike, when you are prepared for him with one of our handsome and cheery Stewart Parlor Stoves. They are not only an ornament, but good company. They are economical in the use of either coal or gas, and will keep your rooms cosy and warm when March winds are most penetrating.

Snow Shovels and Side Walk Cleaners at Lowest Prices.

Seavey Hardware Co.,

Sole Agents for the Celebrated Born & Stewart Steel Ranges

19 and 21 West Main Street.

LE BRUN'S G&G CURE FOR EITHER SEX. This remedy being injected directly to the seat of those diseases of the Genito-Urinary Organs, requires no change of diet. Cure guaranteed in 1 to 3 days. Small plain package, by mail, $1.00. Sold only by Gross & Pellens, 91 Calhoun street, O. G. Klinkenburg, 52 E. Berry street, corner Clinton st.

WANTED.

WANTED—Boarders, 15 East Wayne street. 192

WANTED—Women, a few ladies to sell in this county; salary or fees. 249

WANTED—Agents [illegible] Chicago street. 242

WANTED—A girl for general housework, 127 West Washington street. 247

WANTED—Experienced lady agents to sell a household article. Call at 127 East DeWald street. 192

WANTED—If you want to borrow money, see "ad" on first page, first column. Room 3, Arcade, upstairs. 247

WANTED—Energetic woman to travel on salary to get agents for superior line of goods. Corset & Skirt Works, Min. Arlington, Mass. [illegible]

WANTED—Small loans made to salaried people, ladies and others on satisfactory security. Easy terms of repayment. 29 Bass Block, fourth floor. Take elevator. 14-1m

WANTED—Furniture, stoves, carpets, office and store fixtures, bicycles, sewing machines, watches, firearms and anything that can be repaired and sold. Look in your attics and see what you have to dispose of and drop a card to Libbing & Co., 121 E. Main St. feb-1-1m

WANTED—Young men to learn barber trade. Law will soon require apprentices to serve three years instead of three months as at present. Our diploma should cost one dollar, the state contents taught for you. Prospects are brighter for barbers than any other trade. Modern Sect at Barber School, Chicago. 264

WANTED—A person in all Music Boxes, Organs, Pianos, Violins, all kinds of Musical Instruments, and everything in the line of music repaired and put in good order and tuned reasonably. Prices reasonable. Work guaranteed. Call at 1 Bass Block, Fort Wayne, Ind. Prices for repairs: Pianos, $1 and up; Organs, $1 and up; Violins, 50c and up. Address, Chicago Music Box Co., 1 Bass Block, Fort Wayne, Ind. 242

FOR RENT.

FOR RENT—Very pleasant front rooms, 39 West Main street. 252

FOR RENT—Good six-room house and barn on Baker avenue. T. E. Ellison, 24 Bank Block. 252

FOR RENT—One neatly furnished room, suitable for light housekeeping, at 123 West Jefferson street. 249

FOR RENT—If you want money on household goods, see "ad" on first page, first column, Room 3, Arcade, upstairs. 247

FOR RENT—Eight room house, centrally located, bath room, furnace, electric light; modern in every respect. Inquire at 39 Hanover St., or E. Wayne. 234

FOR RENT—Three large, beautiful rooms, suitable for light housekeeping, with bath room, and all conveniences, second floor. Call at 63 West Jefferson. 193

FOR RENT—Store building, known as Wesell Block, corner Hanna and Wallace streets, after March 10th. For particulars call at Andrew Wesell, 275 Hanna street. 207

FOR SALE.

FOR SALE—A rolling desk, [illegible] office. Call No. 5 West Berry street. 13

FOR SALE—If you want money on personal security, see "ad" on first page, first column. Room 3, Arcade, upstairs. 247

FOR SALE—Improved dwelling property on West Berry street, Wm. Washington street, East Suttenfield street, West Wayne street, West Jefferson street, West and East Lafayette avenue, West DeWald street, South Harrison street, Fairfield avenue, Brandriff street, West Third street, Hendricks street. Vacant lots in Lutcher's addition, Lakeside Park addition, Rockhill heirs' addition. Houses to rent and money to loan. Schrader & Wilson, first floor No. 7 Court street. 281

PROFESSIONAL.

DOCTOR MARY WHERY, PHYSICIAN AND SURGEON. Office and Residence 26 Madison Street. Specialty:—Diseases of Women. Telephone 470. Office hours 9 a. m. to 3:30 p. m. and 7 to 8 p. m.

DR. NISWONGER—Makes a specialty of treating venereal diseases and skin diseases and has a new discovery for the treatment of catarrh and hay fever. Free trial treatment. Office at Post Office Drug Store.

RHEUMATIC CURE.

RHEUMATIC! A never failing cure for Rheumatism in all stages and conditions. 2 bottles are guaranteed to cure any ordinary case of Rheumatism. Try it, it will cure you. For sale by GROSS & PELLENS, 91 Calhoun St.

The Cabinet Grand

STANDARD ... SEWING MACHINES.

PFEIFFER & SCHLATTER, 38 and 40 East Columbia St.

BUSINESS DIRECTORY

GROCERS.

Kohrman Bros., Fine staple and fancy groceries, 94 Broadway. Give us a trial and you will become a customer. Both Phones No. 58.

FEED STORE.

W. D. HENDERSON, Dealer in hay, straw, feed and seeds, pure oil meal, poultry supplies, etc. 67-69 E. Columbia St. Phone 111.

DRUGGIST.

MARTIN H. WEFEL, Drugs, medicines, chemicals, paints, toilet goods, etc., cor. Hanna & LaSalle Sts. Phones, old, 289, new 319.

PLUMBERS.

McDONALD & YOBST, Practical Plumbers, Steam and Gas Fitters. 96 Wells Street. Phone 328.

PHYSICIANS.

DR. B. GARD—To ladies suffering from ailments peculiar to their sex, may consult me free of charge at my office, 19 W. Wayne Street. Telephone 245.

DRUGGISTS.

GROSS & PELLENS, DRUGGISTS, Corner Calhoun and Wayne Streets. Phone

BANKS.

HAMILTON NATIONAL BANK. Capital $200,000. Surplus $225,000. The Hamilton National Bank will pay interest at the rate of three (3) per cent. per annum on certificates of deposit if left four months. President—Charles McDonald. Cashier—John Mohr, jr.

White National Bank, CAPITAL $200,000. SURPLUS $55,000. Pays 3 per cent interest per annum on time deposits. Safe deposit boxes for rent at $2 per annum.

INSURANCE.

D. L. HARDING, Insurance & Loans. Rooms 39-40 Bank Bl'k.

LAWYER, ABSTRACTOR OF TITLES, INSURANCE, Collection and Loan Agent. JAMES E. GRAHAM. Room 26, Bank Block, Fort Wayne, Ind. Stenographer and Notary Public in office.

S. C. LUMBARD. Insurance, Real Estate and Loans, Aveline House Block.

D. C. FISHER. Insurance, Real Estate, Loans. No. 32 East Berry Street, Fort Wayne Indiana

F. M. SMITH & CO., Have a large assortment of Pocket Cutlery, Razors, Shears, Carving Sets, Table Cutlery, Wringers, Sad Irons, Pearl Agate Ware, Granite Ware, Builder's Hardware, Mechanic's Tools.

F. M. SMITH & CO., Phone 204. 22 Calhoun St.

J. C. PELTIER,

Undertaker and Embalmer. 17 West Wayne Street.

New Mattings!

And the prettiest Mattings to be seen, open for to-morrow's inspection. Qualities superb, prices low.

Spring's New Dress Goods.

At 50c a yard.

Twelve large lines elegant new novelties.

American Fancy Suitings, Storm Serges, American Homespuns, Illuminated Covert Twills, All Wool Scotch Mixtures, Solid Figured Fancies, Covert Mixtures Henriettas, etc.

At 40c a yard.

Jamestown novelties, Plaids. Checks, Wool Fancies.

ORGANDIES.

We now exhibit advance lines of these beautiful fabrics, dainty novelties, not to be had later.

Note reduced prices on Butterick Patterns.

ROOT & COMPANY.

The Evening Sentinel.

WEDNESDAY, MARCH. 2, 1898.

OUR TELEPHONES.

Business Office - - - - - - - - No. 173.
Editorial Rooms - - - - - - - No. 656.

The Weather.

WASHINGTON, March 2.—For Indiana: Fair tonight and Thursday; colder tonight; fresh northerly winds.

NEWS NOTES.

Mr. and Mrs. S. M. Foster have returned from Indianapolis.

Capt. Jacob Wintrode, a prominent citizen of Huntington, was in the city today.

Mrs. C. C. Cissell will entertain the Ladies' Foreign Missionary society of the Berry street M. E. church at the parsonage tomorrow afternoon, from 3 to 5.

Mrs. A. C. Beaver left on Pennsylvania train No. 39 at noon today for California, where she expects to remain a year with her daughter. She will be joined there next winter by Mr. Beaver.

The Auburn Courier of yesterday announced the marriage of Miss Lulu Lane of that city to Horace A. McGuire, of Churubusco. Miss Edna Foster, of Fort Wayne and Miss McGuire, of Churubusco were the attendants. The Rev. J. D. Brosy officiated.

I am prepared to make loans of any amounts on first mortgage security on farm or city property, at low rate of interest, with the privilege of paying back all or any amounts at any interest paying time. I also have farm and city property to sell and exchange. Any one intending to buy, sell or exchange, will find it to their advantage to call on me.

Phone 622 **Louis F. Curdes,**
Office open evenings. 8 & 9 Pixley-Long Bl'k.

Dr. Baxter, of Garrett, was in the city yesterday.

Ira Church, of Peru, visited his brother in this city yesterday.

Mrs. Cassius Miller has returned from a visit with friends in the east.

Miss Minnie Witte, as operator in the south side telephone exchange is confined to her home by illness.

The ladies of the Third Presbyterian church will give a social at the parlors of the church Friday evening.

Charles Huesner, who was sent to the Indiana reformatory a year ago, will return home today, having served his term.

J. H. Feichter was yesterday granted a permit to build a two-story frame house on lot 8, J. H. Feichter's addition, to cost $1,200.

Henry Loos, of this city, is very ill at Omaha, where he has charge of a large building contract. Mrs. Loos was yesterday called to his bedside.

Frank Shilli, of St. Louis, Mo., arrived in the city yesterday morning for a short visit. He is a guest of his brother-in-law, Joseph Mattes, the popular South Calhoun street blacksmith.

P. A. Randall has disposed of his interest in the Hoosier shoe store and O. B. Fitch is sole proprietor. Mr. Fitch is a progressive business man with push and will continue the honest methods he has pursued in the past.

Hon. W. C. VanArsdel, of Indianapolis, agency inspector for the New York Life Insurance company, is in the city, looking after the interests of the company he represents. Mr. VanArsdel was a former member of the Indiana legislature.

Joe Doyle, police patrol driver, is in Toledo today, and Officer Richardson is handling the reins over the patrol horses, while Pete Collins is treading Officer Richardson's beat. It is rumored that when Joe returns he will bring back with him a new Mrs. Doyle. Somebody is bound to win Joe some day and why not a Toledo girl?

Eggs Down to 11c Dozen.

Butter Down to 16c Pound.

Best Sugar Cured Hams, 9c.
Best Sugar Cured Shoulders, 7c.
South Whitley Mills Best Flour, another car load received today, $4.75 barrel.
Buckwheat Flour, 20c sack.
Very Best Maple Syrup, 75c gallon.

FRUIT HOUSE.

MONEY TO LOAN

On real estate or personal security. C. F. PFEIFFER, Rooms 6-7, Bass Blk. 2tf

---

Neufchatel Cream Cheese.

Fresh Shipment finest quality, 4c pkge.
Philadelphia Hand Cheese, 3 for 5c.
Best Wisconsin Brick Cheese, 13c lb.
Best Wisconsin Limburg, 14c lb.

FRUIT HOUSE.

Miss Ethel Griswold entertained a few friends last evening.

Miss Lee Miner is entertaining Mrs. H. S. Menaugh, of Ligonier.

Miss Mary Dickinson has returned from a visit with friends in Troy, Ohio.

Mrs. J. S. House, of South Broadway, entertained the Utine Dusci class this afternoon.

There will be a business meeting of the freshmen class at the high school building Friday evening.

The Junior Dramatic club will entertain their young friends Saturday evening at the home of Miss Clara Hull.

Colonel Charles Pierce, of St. Louis, is in the city calling on his customers. Mr. Pierce is a whole-souled fellow and for truthful (?) stories bears the palm.

Selden Morey, of Toledo, is visiting friends in Fort Wayne. Mr. Morey has been working in the Western Union office in that city, but may decide to go to Chicago.

United States Commissioner T. J. Logan, who has been quite ill at Warsaw, is very much improved in health and will soon return home. Mrs. Logan has been attending him.

Unity and Peace circle of the Jewish Chautauqua will hold its regular meeting this evening. The Council of Jewish Women will meet tomorrow evening in the vestry rooms of the Temple.

Last evening Dr. C. E. Barnett delivered an address to the nurses of Hope hospital on "Gynecology." Miss Little, the head nurse, is one of the best in the country and has arranged for a number of interesting addresses to be delivered at the hospital.

Mrs. Mary Thatcher, of Van Wert, Ohio, some time ago underwent a surgical operation at St. Joseph hospital. She has improved so rapidly that she was able yesterday to go to the home of her brother, J. C. Woolet, of Lima, Ohio, for a short visit.

The flowing well in Swinney park promises to be a stayer. It is now down to a depth of 300 feet and its capacity is 300,000 gallons a day. The water is shooting from the mouth of the well just as strong as at the beginning. The board of works are elated at the success of the well and believe that underneath the park there is an inexhaustible supply of water.

FISH AND OYSTERS

For Lent, at The Greatest Grocery.

Dressed White Fish, Trout, Pickerel and Perch.

Holland Herring, 90c keg.
Russian Sardines, 55c keg.
Family White Fish, 45c pail.
Smoked White Fish, 10c lb.
Smoked Halibut, chunks, 12c lb.
Select Oysters, 23c; stewing, 18c can.

THE GREATEST GROCERY.

William Conrad, of Warsaw, was a guest of the New Aveline today.

Michael Wickliffe has again resumed charge of the Arlington hotel.

Bluffton News: "There will be installation of the officers of the uniform rank of the K. of P.'s tonight with ispection by Col. C. E. Graves, of Fort Wayne. A banquet will follow."

Mr. Adolph Haller, butcher for John Suelzer, of Hanna street, has bought the meat market formerly owned by William Miller, 228 West Main street, and would be pleased to see all of his friends. 2-3t

---

MR. J. O. COFF

Will after March 1st be in charge of our salesroom, and will be pleased to wait on all of his old friends and to make many new ones.

COLUMBIA MACHINE WORKS, 54 and 56 Barr Street.

26-tf

Bargain Supper and Entertainment,

Given at Harmony hall, 20 West Berry street, by men of Heidelberg church, Thursday evening, from 5:30 to 8 p. m. Supper, 15 cents. Everybody invited, especially business men and their wives. Read the bill of fare.

MENU.

Pickles. Horseradish. Olives
Escaloped Oysters.
Roast Pork.
Summer Sausage.
Potatoes. Kentucky style. Doughnuts.
Peaches. California White Cherries.
Bread.
Coffee. Tea.

Card of Thanks.

We desire to thank our friends and neighbors and especially Wayne Tent, K. O. T. M., for their flowers and kindness during the sickness and death of our father, Joseph Minsky.

HIS CHILDREN.

Have you seen them? The elegant line of winter suitings at G. Schmidt's, merchant tailor, 70 East Main St. Fit guaranteed. 7tf

---

Arnold's Bromo-Celery. Student's headaches cured without fail. Use it. 10cts. Sold by Gross & Pellen.

FARM FOR A SONG.

80 acres near Arcola, good deep dark soil; fair house and barn; $800.00 down. Price, $2,000. Open evenings.

ROCHOLL & WAGNER,
28tf **23 Court Street.**

FOR SALE.—A nice residence property on East Lewis street. Lot 36 by 150 feet. Eight room house. $2,850, half cash, balance on time. I. G. Stafford, N. E. cor. Barr and Washington streets. 26tf

---

Beginners class will be formed at Hanker's dancing academy tonight at 8 o'clock.

All persons that have contributed or are willing to contribute toward the "Cubans," are requested to deliver the articles to the City Y. M. C. A. Arrangements have been made to have the building open each day. tf

---

Globe

SPRING STYLES

YOUNG'S HATS

NOW READY.

NOBBIEST AND BEST STYLE $3.00 HAT IN THE COUNTRY.

GLOBE M. Hirst & Co. MANUFACTURERS

Sole Agents In Fort Wayne.

Special Attractions

FOR THIS WEEK ARE THE NEW

French Organdies,
Fine Dimities,
French Ginghams,
Scotch Ginghams,
Scinda Madras,
English Oxfords,
Fine Cloth Percales.

The above are the new and novel styles in Wash Fabrics. Drop in and see them.

DRESS GOODS AND SILKS.

The choicest line ever shown in the city and comprise a range from 25 cents to $3 per yd. Ask to see the new BLACK CREPONS and BAYADERE SILKS.

It will pay you to visit our store every day as we are constantly receiving new goods.

DUNN & TAFT,

54 Calhoun Street.

And Still we are the Only Carpet House in town with all the new Spring Carpets.

Beautiful New Ingrains.
Beautiful New Tapestries.
Beautiful New Bodies.
Beautiful New Velvets.
Beautiful New Moquettes.
Beautiful New Axminsters.
Beautiful New Savoneries.
Beautiful New Wiltons.

FOSTER CARPET CO.

Madam ENID STRASBURG-MYERS,
Teacher of Piano, Pipe Organ and Harmony.
Pupil of Hyllested, Gottschalk and Lechetizky.
Westminster Seminary Fort Wayne, Ind.

MONEY TO LOAN.

Easy Terms. Strictly Private.

Loans made on Household Goods, Pianos, Organs, Wagons, Horses, Bicycles, etc., on same day as application, the property remaining in your possession. We have a NEW EASY PAYMENT PLAN which gives you a much longer time at a very low rate. If you are thinking of borrowing, call and we will explain same to you.

INDIANA MORTGAGE LOAN CO.,
Room 3 Arcade, Upstairs.

THE ABSTRACT OFFICE.

KUHNE & CO., 19 COURT STREET.

Abstract of Titles. Mortgage Loans.

The Boston Store.

Special Embroidery Sale.

We have put on sale the largest and cheapest line of Embroideries ever shown in the city. It will pay you to look through our stock before buying.

Special Black Goods Sale.

20c Black Fancy Dress Goods worth 25c.
25c Black Fancy Dress Goods worth 35c.
35c Black Fancy Dress Goods worth 50c.
50c Black Fancy Dress Goods worth 65c.
59c Black Fancy Dress Goods worth 75c.
We are offering special bargains in COLORED DRESS GOODS.
Special Bargains in COTTON DRESS GOODS.
Special Bargains in LACE CURTAINS this week.
A lot of Umbrellas at 95c, worth $1.25.
New styles in fancy silks for waists at special low prices.

Do your trading at the Boston Store. Our Prices are always lower tean the lowest.

Wm. Hahn & Co.,

THE BOSTON STORE.

Clearing Sale.

Clothing Department

Men's Suit $18, NOW $13.50
Men's Suit 15, NOW 11.25
Men's Suit 12, NOW 9.00
Men's Suit 10, NOW 7.50
Men's Suit 9, NOW 6.75
Men's Suit 6, NOW 3.75

25 per cent. discount on young men's and children's Suits and Overcoats.

10 per cent on all black and blue worsted Suits.

25 per cent. on all Underwear, Shirts, Neckwear, Hats, Caps.

Our own make working pants reduced 25 per cent.

Tailoring Department

We have reduced

All $40 Suits to $30.00
All 38 Suits to 30.00
All 35 Suits to 22.00
All 30 Suits to 22.00
All 25 Suits to 16.50
All 20 Suits to 16.50

Overcoats 30 Per Cent. Discount.

All $10.00 Trousers, $7.50
All 8.00 Trousers, 6.50
All 6.00 Trousers, 4.75

All Work Guaranteed.

J. G. THIEME & SON,

Corner Columbia and Clinton Streets,

FORT WAYNE, - - INDIANA.

NOTICE!

For Furniture, Carpets and House Furnishings go to the new store of

J. Y. SHOAFF & CO.,
57 E. Berry St.

THE GREATEST . . . .

Bargains in stoves, furniture and everything else, at 176 Calhoun St., GOLDSTINE'S PLACE. We sell everything and buy anything. Telephone or drop me a postal card.

FRIEND'S = CLOTHING = STORE.

We Have Purchased and are now Selling at Our Store at Less Than

1-2 Original Cost

The entire stock, consisting of new and nobby tones of Spring and Summer Clothing, some heavy weight suits and trousers and a few Ulsters, Overcoats and Reefers, the newest styles of Hats and Caps, and a very complete and elegant line of Furnishing Goods of the

HORSE SHOE CLOTHING STORE, 86 Calhoun Street

Such opportunities are offered seldom. We must turn this entire stock into Cash in a few weeks, and to do this we are offering the very lowest possible prices; fully 50 per cent. 1-2 less than wholesale cost. This is no fake, but a straight, honest sale.

ULSTERS AT $1.75.

Strictly all-wool men's suits, fast colors, at $5, regular price $10.

200 styles of new, nobby men's suits at $6.15, $6.35. Regular price of these suits is $12.

ALL-WOOL MEN'S SUITS AT $4.00.

Strictly all-wool men's overcoats and ulsters at $4.

50 styles of ulsters and overcoats we are now selling at $5, $5.50 and $6. The Horse Shoe price for the goods was $10, $11 and $12.

Men's Suits, AT $2.50.

REMEMBER!

These Are all New Goods.

Children's Fine Suits, Regular Price $5.00. Now $2.50.

$4.00--Nobby Young Men's Suits. Regular Price $8.

CHILDREN'S OVERCOATS.

On this line we will give you a clear reduction of 75 per cent., 2-3 off. This applies to any Overcoat or Ulster in our house.

SPECIAL BARGAINS IN ALL HEAVY WEIGHT GARMENTS.

20 Per Cent. Additional Reduction.

CHILDREN'S SUITS, ALL-WOOL, $1.00.

$6.00--These Suits are equal to any $15 Suit in the city.

CHILDREN'S REEFERS.

We want to close out this line in the next ten days, therefore we will give you a clear reduction of 75 per cent.

We have no shoddy goods to offer. The best at 1-2 Original Cost.

Elegant Array of $3.00 and $3.50 Children's Suits at $1.50.

A FEW SPECIAL REDUCTIONS IN FURNISHING GOODS.

$3.00 Hats, now	$1.50	$1.50 Hats, now	75c	75c Underwear	35c	15c Socks	5c	75c Suspenders	25c	$2.50 Sweaters	$1.25	$1.00 Sweaters	50c	50c Working Shirts	25c
2.50 Hats, now	1.25	1.00 Hats, now	50c	50c Underwear	33c	15c Celluloid Collars	5c	50c Suspenders	25c	2.00 Sweaters	1.00	50c Sweaters	25c	Celebrated 50c Black and White Stripe Shirts, and Plain Black Shirts, 25c.	
2.00 Hats, now	1.00	1.00 Underwear	50c	25c Underwear	16c	25c Celluloid Cuffs	10c	25c Suspenders	15c	1.50 Sweaters	75c	$1.00 Working Shirts	50c		

WORKING PANTS--$2.50 PANTS, $1.25. $2.00 PANTS, $1.00. $1.50 PANTS, 75c. $1.00 PANTS. 50c.

Keep your eye on this space and watch it bristle with honest bargains.

FRIEND'S CLOTHING STORE,

CALHOUN AND BERRY STREETS.

THE WEEKLY SENTINEL
Thoroughly Covers Allen County. Advertisers are sure of good returns.

PUBLIC LIBRARY, FORT WAYNE, IND.

The Fort Wayne Sentinel.

THE OLDEST AND BEST!
THE WEEKLY SENTINEL
Is read in the majority of Homes in Allen County

ESTABLISHED 1833. WEDNESDAY MARCH 2, 1898. PRICE TWO CENTS.

BLACK CAT STOCKINGS

—FOR—

BOYS AND GIRLS.....

The sale of this stocking has been beyond our expectations.

We open today 42 dozen, made in all sizes.

25 Cents a Pair.

GEO. DeWALD & CO.

MONEY TO LOAN

From $10 to Any Amount.

Any Person in Need of Money can borrow it on their Household Goods, Pianos, Horses, Wagons, Carriages, Bicycles, Store Fixtures, Etc.

THE PROPERTY TO REMAIN IN YOUR POSSESSION.....

All Business Private and Confidential.
No Delay. Lowest Rates
IT PAYS TO BORROW OF US.
LOANS TO SALARIED PEOPLE (Ladies' or Gentlemen) on their own names.

INDIANA MORTGAGE LOAN CO.
Room 3 Arcade, Upstairs.
Open Saturday Evenings 7 to 8:30.

THE CHEAPEST BRUSH.

The cheapest Tooth Brush is a guaranteed Tooth Brush.

When a maker guarantees things it is usually because they don't need a guaranty.

If any of our 25c Tooth Brushes shed a bristle in two months, we'll give you a new one for it.

Tooth Brushes from 10c up.

A full line of Cloth and Hair Brushes in stock.

Agents for English Violet Perfume and Gunther's Candies.

FREESE & RANKE,
88 Calhoun St. - Both Phones 477.

WHY SUFFER WITH TOOTHACHE,

When we can either relieve the pain and fill the tooth or if necessary extract them, absolutely without pain by the use of our vitalized air. Fresh daily; anyone can take it.

BEST TEETH $8.00 Per Set.

All work warranted. Charges Moderate. No Pain.

U. S. DENTAL PARLORS,
"Over Baldwin's Music Store."
Phone 1178. 98 Calhoun St.
DR. J. A. WILLIAMS, Mgr.

Money Loaned!

SALARIED PEOPLE.....

Holding permanent positions with responsible concerns upon their own names without security. Easy payments. Business confidential.

Room 2, Seidel Building.
52 1-2 Calhoun St.

MONEY!

Money to loan on Farm and City Real Estate at the lowest rates of interest. We have the money on hand to close loans at once.

The J. F Schell Loan & Investment Co.,
24,25,26,27 Fixley-Long Block,
16 & 18 E. Berry St., - Fort Wayne, Ind.

Dyspepsia, Heartburn, Gastritis and all Stomach Disorders positively cured. Grover Graham's Dyspepsia remedy is a specific. One dose removes all distress, and a permanent cure of the most chronic and severe cases is guaranteed. Do not suffer! A 50 cent bottle will convince the most skeptical. nov.13-3m

A. C. GOCKE, Druggist.

MONEY TO LOAN

At lowest rate on furniture, pianos, horses, wagons, carriages, etc., and leave the property in your possession.

Payments arranged on the monthly installment plan or to suit you.

Loans placed same day application is made.

No charges taken out in advance. Business confidential. No publicity

Fort Wayne Mortgage Loan Co.,
Rooms 2 Seidel Block, up stairs, 52½ Calhoun St.

BEAUTIFUL SKIN

Soft, White Hands with Shapely Nails, Luxuriant Hair with Clean, Wholesome Scalp, produced by CUTICURA SOAP, the most effective skin purifying and beautifying soap in the world, as well as purest and sweetest, for toilet, bath, and nursery. The only preventive of inflammation and clogging of the Pores.

Cuticura

Sold by all druggists throughout the world. POTTER DRUG & CHEM. CORP., Sole Props., Boston, U. S. A.
Ugly Skins, if Fully and Properly the Skin, Scalp and Blood, mailed free.

BABY BLEMISHES Baby and only, humanely treated by CUTICURA RESOLVENT.

TENSION LOOSENED.

News from Havana of a Quieting Nature.

Spanish Participation Eliminated from the Disaster.

Uncle Sam Puzzled Over Fillibustering Questions.

The Court of Inquiry Still at Work--Third Day of Its Session at Key West.

WASHINGTON, March 2.—The tension over the Maine affair is noticeably relieved in all official quarters today, partly because of the absence of dispatches to the state or navy departments bearing on the subject, and also because of Secretary Long's utterance yesterday that the element of Spanish participation in the disaster has been eliminated, in his judgment.

Although the navy department had no reports from Havana or Key West, a dispatch announcing the departure of the cruiser Brooklyn from Santa Lucia for LaGuayara had some indirect significance in further removing the larger vessels of the navy from what has thus been the common center of naval activity, at Key West. The Brooklyn will make a short stop at LaGuayara and will then proceed further southward.

Both the state department and the department of justice have received considerable detailed information relative to the alleged fillibustering steamer Dauntless. This is accompanied by the suggestion that the vessel might be libelled under the navigation laws for concealing her name, and under the neutrality laws for carrying war material to the Cubans. The correspondence began on January 17 last, and covers much data on the past record of the Dauntless. It states that in the middle of January last the Dauntless was hovering between Florida and Georgia ports for the evident purpose of eluding detection so as to get away with a fillibustering party for Cuba. The intimation was conveyed to the department of justice that this purpose was so clear that it would be a wise precaution to place a deputy United States marshal or deputy collector of customs on board the ship. A memorandum cites the basis of suspicion of the Dauntless

THE EXAMINATION.

The Court of Inquiry Hearing Evidence.

KEY WEST, Fla., March 2.—The United States court of inquiry into the loss of the battle ship Maine resumed its sessions here at 10 o'clock this morning. Ten more enlisted men were examined by the full board, and Commander Forsyth, the first of the witnesses not on the list of the crew of the Maine, was called. It is understood that he gave testimony regarding the coaling of the battleship at the navy yard here. The torpedo boat Ericsson left here this morning with mail matter for the fleet at Tortugas. She is expected back this afternoon.

TALK OF WAR.

Senator Hawley and Representative Dalzell Grow Patriotic.

WASHINGTON, March 2.—Senator Hawley, chairman of the senate committee on military affairs, and Representative Dalzell of Pennsylvania, referred to the Spanish situation in their speeches before the Yale alumni of Washington last night. Senator Hawley aroused much enthusiasm by referring to the conditions now existing in this country saying that should a just cause demand millions of men would respond to a call of duty.

"There has been a lot of talk of war," said Senator Hawley, "and the cool, half-spoken, half-unspoken words of patriotism that have arisen all over the country are, indeed, a pride to America. It is magnificent. At any just demand millions will jump to the call to arms and do their duty as Americans. No just cause will fail to find ready response among all Americans."

Representative Dalzell said all college men should stand together in the interests of the country.

"We are living in a peculiar time," said Mr. Dalzell, "and are just now undergoing such a crisis as this generation has never known. For many months our sympathies have gone out to a people on a neighboring island, who have been suffering from a cruel and unjust tyranny. On top of this comes the news of an appalling disaster. One of the noble ships of our navy has gone down in Havana harbor and hundreds of our jack tars, their sins not confessed, have met with a terrible fate."

After severely condemning sensational reports, Mr. Dalzell said:

"Another conspicuous point of which we are proud is the self-repression and the calm dignity the American people as a whole have exercised throughout the entire incident. It shows that we are capable of exercising calm judgment in all things. The American people have their eyes fixed on a cool, deliberate, and wise statesman who is guiding our magnificent ship of state and all American hearts are loyal and loving in his support. They believe that Mr. McKinley will decide when the time for decision arrives and that when he does decide rightly and have behind him to a man the entire population of this great country. This is a time when college men are looked to."

A FAIR FIELD.

No European Power Will Interfere in the Event of War With Spain.

NEW YORK, March 2.—A dispatch to the World from London says:

The suggestion in certain New York dispatches that in the event of war between the United States and Spain the latter may receive active co-operation from some unnamed European power is treated with entire incredulity in political circles of London. A World representative discussed the question in the house of commons lobby with several members of parliament who are acknowledged authorities on foreign affairs.

All concurred in expressing the opinion that should war break out between the United States and Spain in relation to Cuba, both powers would have a fair field and no favor as far as European countries are concerned. Sir Charles Dilke, te highest unofficial authority on such questions in English politics, has already at an early stage of the difficulty between Spain and the United States stated his belief that no European power would intervene. He reiterated that view, saying: "Nothing has occurred to alter my opinion in that regard, although I cannot believe that war is likely to take place. No European power has any direct interest in helping Spain."

POWDER WORKS RUSHED.

SANTA CRUZ, Cal., March 2.—At the powder works near here men are busy night and day. Four new presses have just been received for the manufacture of smokeless powder. These are being put into shape for immediate operation. These new presses mean an additional output of 4,000 pounds of smokeless powder daily. The capacity of the works is now two and a half tons of government powder daily and nine tons of black powder. It is said that they will soon be in condition to double their present capacity.

QUIET IN HAVANA.

HAVANA, March 2.—The city is quiet today, but the public and private greetings to the Spanish cruiser Vizcaya, which arrived here last night, have not lessened in fervor. The divers are working hard upon the wreck of the Maine. It is feared that many of the dead were blown to pieces, which would account for the failure to find their bodies where expected. Senator Proctor has gone to Matanzas, where he will spend the day. He was accompanied by Miss Clara Barton and Mrs. Ward. The trip can easily be made in one day, and eight hours may be spent in Matanzas.

AS SPAIN SEES IT.

MADRID, March 2.—The Spanish government on Monday received a report from the Spanish authorities at Havana saying that the explosion which wrecked the Maine was due to internal causes, adding that it was believed that the United States experts "will admit this without reservation of any kind."

WHAT SPAIN LOOKS TOO.

MADRID, March 2.—The correspondenia says: "Supposing the American commission considers the Maine disaster criminal, we shall have to hear the opinion of the Spanish commissioner. In case of failure to agree it would be necessary to nominate a mixed commission. We remain firm in the belief that the Yankee commission will not find the explosion due to exterior causes and in case of a doubtful verdict we feel sure President McKinley would not wage war against Spain in the face of a European verdict to the contrary and that of the sensible portion of the American people."

LIBERALS WIN.

Canada's Election a Very Closely Contested Affair.

TORONTO, Ont., March 2.—Latest returns of yesterday's election show that the liberal government has been sustained by a majority of three. The figures are 48 liberals, 43 conservatives, 1 patron and 1 independent. There is one constituency yet to hear from.

CROWD FOR ALASKA.

Four Hundred Miners Leave San Francisco for Copper River.

SAN FRANCISCO, Cal., March 2.—Over 400 miners left for the Copper river gold fields on the steamer Valencia yesterday. The vessel will stop at Seattle on her way up where she will take on more passengers. Many of the men who went up on the Valencia came from the eastern states.

BLOOD AS CEMENT.

Emperor William's Address to Recruits for the Navy.

WILHELMSHAVEN, March 2.—Emperor William, in an address to the naval recruits sworn in yesterday, referred to the colors of the German flag, black, white and red, saying that black represented work, white represented rest and peace, and red represented blood, "which is necessary to cement the others together."

DAN IS A PATRIOT.

A Seven-Year-Old Lad Offers Aid to Uncle Sam.

Sends the Contents of His Savings Bank to Washington,

With Instructions That it Be Used to Build War Ships.

Secretary Long Acknowledges Receipt of the Money and Thanks the Young Patriot.

INDIANAPOLIS, Ind., March 2.—Ten days ago, little Dan Wallingford, aged seven years, son of C. A. Wallingford, of this city, took from his savings bank forty-eight cents—all it contained—purchased two cent stamps and forwarded them to Secretary Long with the request that the money be used for building a new battleship to replace the Maine. Since the publication of young Wallingford's patriotic expression, numerous congratulating letters from different parts of the country have been received at the Wallingford home. The last letter to come is a reply from Secretary Long and is as follows:

"My Dear Little Patriotic Lad:

"I have your letter and the twenty-four two cent postage stamps enclosed with it, which you have so generously taken from your spending money and given to your country. There is not so much need for help in building a battleship as there is for the relief of the poor sufferers on the Maine. I have, therefore, given the stamps to Mrs. Edwin Stewart, No. 1315 New Hampshire avenue, Washington, D. C., who is treasurer of a society of ladies who are collecting money for the benefit of those sufferers, and I have asked her to send you a letter of acknowledgement. I am sure a little seven-year-old, who begins by showing so much interest in his country, will grow up to be an honorable and useful citizen. With kind regards, I am very truly yours,

"JOHN D. LONG."

HAWAII.

The Affairs of the Little Island Again Taken Up.

Senate Committee of Foreign Affairs Resumes the Question of Annexation.

WASHINGTON, March 2.—At today's meeting of the senate committee on foreign relations it was decided that a special meeting of the committee should be held next Saturday for the purpose of considering the best course to be pursued in the future with relation to the annexation of Hawaii. The decision to hold the special meeting grew out of a suggestion that the treaty of annexation should be abandoned and the question taken up in the senate on the basis of a bill providing for the same end. All members of the committee were not present at today's meeting and it was agreed that the question should be considered by a meeting to be devoted wholly to this question.

FRANK JAMES NEAR DEATH.

Noted Ex-Bandit Dangerously Ill in St. Louis With Pneumonia.

ST. LOUIS, March 2—Frank James, the noted ex-bandit, is dangerously ill with pneumonia at his home in this city. He has been doorman at the Standard theatre, where he caught a severe cold a week ago. The attending physician says his recovery is doubtful. James takes his illness philosophically and says:

"If I have to die, I will die; that is all; and if I get well, I get well."

James has been in ill health for a week or ten days, and was urged by the management of the theater to go home, but he refused to do so and remained at the door until he was almost unable to stand. He says he is not afraid of death; that he has faced it too often to fear it now.

DRIED APPLES STOPPED.

German Officials Have Secret Orders to Exceed Their Instruction.

BERLIN, March 2.—The Cologne Gazette says that a large consignment of American dried apples were stopped on February 19, at Ronn, on pretext that it was affected with the San Jose scale. The consignee protested against the action of the authorities, and the officials replied, offering to have a scientific examination made at the expense of the consignee. The latter refused to agree to this and the apples have not been delivered. As the decision of the bundesrath on the fruit prohibition decree specially exempted dried fruits, the seizure of this consignment suggests that the subordinate officials are exceeding their orders or are acting on special inside instructions.

ESTERHAZY WANTS FIGHT.

Asks Minister of War's Permission to Meet Colonel Picquart.

PARIS, March 2.—Major Count Esterhazy has applied to General Billot, minister of war, for permission to fight a duel with Colonel Picquart, to whom he has already sent his seconds. Esterhazy's action is taken in consequence of Picquart's testimony at the Zola trial and the previous zeal of Picquart it endeavoring to fasten upon Esterhazy the crimes for which Dreyfus is now serving a life sentence on Isle du Diable.

GHASTLY FIND.

An Indian and His Daughter Hanging to a Tree.

MORGANTOWN, N. C., March 2.—An old Indian doctor and a little girl who kept house for him, have been found hanging from trees near their cabin at the head of Irish creek. The two came here about a year ago and spent most of their time in hunting herbs. Threats had been made against the old man.

MARTIN'S TRIAL.

Samuel Price Testifies to the Shooting.

The Evidence Given in Behalf of the Prisoner--Was Counseled to Be Cool and Not to Shoot.

WILKESBARRE, Pa., March 2.—When court opened this morning for the continuation of the trial of Sheriff Martin and his deputies for the shooting of the strikers at Lattimer, Sheriff Martin's cross examination was resumed by counsel for the prosecution. The main point established was that the witness denied making the remark after the shooting, that he had merely taken a hand "in the matter as plain James Martin and not as the sheriff of Luzerne county." The defense endeavored to have the sheriff testify that he was unable to suppress the riot and disorder that existed in the Hazelton region, and that the civil authorities were unable to cope with it and that he telegraphed to the government of Pennsylvania for aid, and that consequently the governor ordered out the state militia on the night of September 10. The commonwealth objected to this line of testimony and Judge Woodward sustained the objection. Samuel Price, a contractor and commission merchant of Hazelton, testified that he was Sheriff Martin's chief deputy at the time of the shooting. He told about the sheriff giving all the deputies explicit orders to keep cool, preserve order and maintain the peace. He also told them they were not to shoot unless for self protection.

CONGRESSIONAL.

Doings of Both the Senate and House.

The House Wrestles With Matters of International Interest Pertaining to the Rio Grande River.

WASHINGTON, March 2.—A resolution of inquiry was adopted by the house today asking the president to transmit to the house a copy of the proceedings of the international commission on the subject of the equitable distribution of the waters of the Rio Grande river, required of said commission by the protocol of May 6, 1896; also the protest of Mr. Horcasitas, representing citizens of Mexico against the construction of dams by the Rio Grande Dam and Irrigation company and the action thereon. A bill was passed creating Knoxville, a port of entry. The house then resumed the consideration of the Loud bill, relating to second class mail matter.

As soon as the senate convened today, on motion of Mr. Hale, of Maine, it went into executive session.

At 12:30 p. m. the senate resumed the open session. The conference report on the pension appropriation bill presented by Mr. Perkins was agreed to. Mr. Mason, of Illinois, of the committee on postoffices and postroads, presented a concurrent resolution from the committee for investigating the Lak City, S. C., postoffice murder, and on objection by Mr. Allen, of Nebraska, the resolution was laid over until tomorrow.

LYNCHED.

Fred Moore Shot to Death by a Mob.

MEMPHIS, Tenn., March 2.—Fred Moore, the murderer of Tom Anderson, was taken from the county jail at Senatobia, Miss., at 2:30 o'clock this morning and shot to death by a mob of fifty persons. Anderson and Moore had quarreled about some trivial matter. Moore followed his man and shot him five times, afterwards placing the body on the railroad track to hide the crime. There were several witnesses, however, and soon Moore was behind the jail doors. The lynching caused little excitement.

RIVETERS STRIKE.

The Board of Arbitration Decides for the Men.

DETROIT, Mich., March 2.—The state board of arbitration met here today and reviewed the testimony taken in the matter of the strike of the riveters employed in Wheeler & Co.'s ship yard at Bay City. The board's verdict is that the 1897 rate be paid to all employes and the riveters' and setters' wages to be $2.50 for a ten-hour day. The rate offered by the company was $2.25, but both sides had agreed to stand by the result of the arbitration.

GOOD NEWS

For the Nobby Dressers of Fort Wayne.

The Globe Clothing house has secured the agency for the celebrated Knox hat and are showing a complete line.

INTENT TO MURDER.

That Is the Charge Against William Wallace.

Woodburn's Bad Citizen Held to the Circuit Court.

Now In Jail in Default of a Bond for $500.

It Is Believed He Assaulted Bernard P. Harris With a Weapon--Other Court News.

William Wallace was given a hearing in Justice Tancey's court on a charge of assault and battery with intent to commit murder. Bernard P. Harris was the chief witness and he exhibited his wounds in court. On the evidence adduced Justice Tancey held Wallace to the circuit court in the sum of $500, in default of which he is now in jail with excellent prospects of a term in the penitentiary. The case is the continuation of the exciting affair at Shirley City Friday night the details of which were printed in Monday's SENTINEL. Wallace was arrested at Antwerp and brought by Deputy Sheriff Lindermuth to Fort Wayne Monday evening. A large part of Shirley City's population was in attendance at the hearing. Dr Betts, of that place, testified that in his opinion the wounds on Harris' head were inflicted by some deadly weapon. Wallace has a bad record as a tough citizen and has already served one term in the penitentiary for robbery.

The trial of George Stapleton for assault and battery is on trial before Justice Tancey this afternoon. Other affidavits have been filed, all growing out of Friday night's troubles. Monday night Wallace filed an affidavit against Isaac Sprunger, of Shirley City, charging him with carrying concealed weapons.

The case will be heard by his honor Judge William Driver Thursday. Other suits are promised.

INJUNCTION PERPETUAL.

Judge O'Rourke has entered a decree making perpetual the injunction to restrain the trustees of Calvary United Brethren church at Gaar Creek from preventing the Adventists of the neighborhood from holding services in the church. The church was erected as a union house of religious worship for the use of the United Brethren, Menonite and other orthodox churches. The trustees, Jonathan, Bieber, Jesse Rothgeb and William Longardner, refused to open the church for the use of the Adventists, and Elmer and others petitioned the court for an injunction to restrain the defendants from discriminating against the Adventist church. So far as the injunction applies in law it settles the vexed question of the orthodoxy of the Adventist church.

OTHER NEWS OF THE COURTS.

The will of the late Nicholas Herber has been admitted to probate. After leaving $200 to the Catholic church he devides his property equally to his children.

In the superior court the following judgments have been rendered: Scott Foster vs. E. Lathrop et al., on account for rent, $380 for plaintiff; John Foltz vs. Christian Scherer, on note, $127 for plaintiff.

George Puchta et al. have commenced suit against S. F. Bowser & Co. to recover $300 on guaranty.

The will of the late Dr. T. P. McCullough is filed for record. He bequeaths $500 to his brother, J. A. McCullough; $500 to each of his nieces, Louisa Fowler, Sarah A. McVay and Penelope Lewis; the remainder of his estate going to his granddaughter, Ella J. McCullough.

Judge O'Rourke listened to arguments this afternoon in the suit of Rev. John Rettig, of the Reformed Orphans' home to mandate Trustee Bloom of St. Joe township to show cause why he should not cause the German language to be taught in one of the districts. The defendant has made answer showing that he had not been notified properly.

LICENSED TO WED.

Harvey Smith and Minnie Stenger.

William B. Bloomhuff and Ida M. Moore.

Charles Fritz and Minnie Longnecker.

OFF FOR KLONDIKE.

A Former Miner Starts for the Gold Fields.

William Fitzgerald, of Leo, His Son, Charles, and Henry Buhr, Left Last Evening for Alaska.

Last evening on the west bound train of the Pittsburg railroad among other passengers were three bound for the Klondike regions in search of gold.

William Fitzgerald, of Leo, Ind., accompanied by a party of miners left in the year of 1861 for the gold fields in Montana. He is this time accompanied by his son, Charles, and Henry Buhr, of this city. They will join a party of five who left last week in order to make preparations for their journey. They are acquainted with the circumstances of their trip, and in order to be comfortable shipped provisions of all description, tools, ammunition, guns, medicines, etc., and no doubt will be prepared for anything that happens. Billy Fitz as he is commonly called is an old time miner and his friends wish him and his comrades health and success in their undertaking.

WILL MOVE OFFICES.

Street Railway Headquarters Will Be Moved.

A Building Secured on Chestnut Street, Opposite the South Barn--Tickets on Sale Down Town.

The Fort Wayne Consolidated Electric railway will have new offices beginning next Monday. The main offices of the company will be moved to No 9 Chestnut street, and all official business will be transacted there. General Manager Scott has made arrangements for removal, and the office furniture and fixtures will be transferred as soon as the remodeling of the building is completed, which will be this week. The new location is the large brick building directly opposite the south barn. The general manager will have his headquarters in the building. The change is prompted by a desire to economize and render the transaction of business more expeditious and convenient.

For the convenience of the patrons Manager Scott has made arrangements for the sale of tickets at the Globe clothing store, corner of Calhoun and Main streets. Mr. Hurst will always keep tickets on sale and people living in the down town districts can be accommodated without the necessity of going to the office.

The company has occupied the present office quarters in the Bank block for five years. Previous to that time the rooms had been occupied by the First National bank.

DISCUSSING RATES.

Central Traffic Association Tackles a Vexatious Question.

CHICAGO, March 2.—A meeting of the Central Passenger association was held here today to consider the trans-continental rate war Many of the roads in the Central Passenger association are, it is said, anxious to hold aloof and take no part in the conflict. It is believed, however, that the action of the Grand Trunk in meeting the Canadian Pacific rates will force the competitors of the Grand Trunk to meet any reduced rates that may be put into effect.

LOCAL LINES.

Dr. W. C. Collins has returned from a business trip to Cincinnati, Ohio.

Lima (Ohio) Times-Democrat: "Mrs. George Hoger and son, Ernest, returned last evening to their home in Fort Wayne, after a pleasant visit with her sister, Mrs. Ernest Bridge, of North West street."

Mrs. Haas, of 24 West Leith street entertained in an informal way in honor of her guests, the Misses Alice Jenning, of Defiance, Ohio; Lena Thompson, of Monroeville, Ind., and Katie and Theresia Davis, of Lancaster, Ohio. Covers were laid for a 5 o'clock dinner and in the evening a number of young people joined them. Progressive pedro was played.

F. J. Stutzman last evening completed the deal for the Randall hotel and this morning was installed as proprietor. Mr. Stutzman has had some experience in the hotel business and promises to rank the Randall with the best in Indiana. H. Ritchey, of Chicago, has accepted the management of the hostelry and was in charge today. Mr. Stutzman will have personal supervision

The services at the Y. M. C. A. last evening and today noon were interesting and very spiritual. Rev. E. E. Frame delivered a very impressive sermon last evening on being filled with the spirit. A prayer meeting will be held this evening at 7:30 and on Thursday evening Dr. Moffat will speak, and on Friday evening Rev. Henson will speak. A special service for the young people of the city will be held on Saturday evening, and on Sunday afternoon a grand rally in the interest of young men will be held from 4 to 5 o'clock.

The Berry street M. E. church was fairly well filled last evening by music loving people, who had assembled there to greet the Summit City Juvenile orchestra upon its first public appearance. The somewhat lengthy program was carried out without a hitch, each number being applauded by the audience. The affair was gotten up by the ladies of the church and so successful was it in a financial and entertaining way that it is quite likely the concert will be repeated in the near future. Although the orchestra is composed in a great measure of children, its music is none the less sweet and the manner in which it was rendered last night reflects credit upon all.

GOOD NEWS

For the Nobby Dressers of Fort Wayne.

The Globe Clothing house has secured the agency for the celebrated Knox hat and are showing a complete line.

The Globe Clothing House is now showing spring styles in Young Hats, the best $3.00 hat ever offered for sale.

DEAD IN BED.

Sudden Death of Jacob Peters This Morning.

Arose Early, Built the Fire, Then Laid Down.

A Few Minutes Later He Breathed His Last.

Had Been Ailing With Lung Trouble, But Was Feeling Better Tuesday--Leaves Seven Grown Children.

Jacob Peters, aged sixty-one, died suddenly this morning at his home, 108 Riverside avenue

About 5 o'clock he arose from bed and built the fire. He laid down again and in a few minutes Mrs. Peters got up and commenced to do the housework Later she went to her husband's bed room and noticed that he was breathing hard. She stepped to his side, and just as she did so Mr. Peters gave three convulsive gasps and was dead. Coroner Kappel was called viewed the remains and will probably find that death was caused by heart failure.

Mr. Peters had been ailing with chest trouble for some time, but his condition was never considered dangerous. Tuesday evening he retired about the usual hour in about his usual health. He had not complained during the day of being ill and seemed to be in good health when he arose this morning to build the fire. He was the father of seven children, all grown, three sons and four daughters.

WILL INVESTIGATE.

Congress Looking Into the Lake City Outrage.

A Committee of Six Will Visit the Scene of Slaughter and Report the Situation as They Find It.

WASHINGTON, March 2.—The senate committee on postoffices and post roads today authorized a favorable report on Senator Mason's joint resolution for an investigation of the recent killing of the colored postmaster at Lake City, S. C. The resolution was amended and as reported is as follows:

WHEREAS, It is asserted that the United States postmaster at Lake City, S. C., has been murdered and his wife and child have been shot, his home burned and the United States mail and property therein destroyed, therefore

Resolved, That a joint committee consisting of three members of congress, three from the senate and three from the house, be appointed to investigate the alleged crime and report the facts to congress, together with their recommendations, and that they have authority to administer oaths, to send for papers and to employ a stenographer to be paid out of the contingent funds of the two houses of congress, and the power to act through a sub committee.

OARS WILL GO UP.

Manufacturers Combine With That End in View.

TOLEDO, Ohio, March 2.—The Association of Boat Oar Manufacturers of the United States is the name of an organization perfected at a meeting held here of the representatives of firms controlling that industry. The firms are: Moorman Bros, Beaton Rouge, Lonisiana, and Carey, Ohio; Stryker Manufacturing Co., Stryker, Ohio; West Unity, Manufacturing Co., West Unity, O.; National Boat Oar Co., Chattanooga, Tenn.; T. P. Wells Co., Duvalls Bluff, Ark., and A. H. Wells Co., of Clarendon, Ark. The officers are: J. R. Moorman, Toledo, president; William Fitzgibbons, Saranac, Mich., vice president, and George H. Ford, Burton, Ohio, secretary and treasurer. The object of the association is to do away with ruinous competition and establish uniform prices. A slight advance was made in prices owing to scarcity of ash timber and increased cost of manufacturing.

SHIP'S CREW SAVED.

Six Sailors From the Mistletoe Reach Land.

PHILADELPHIA, March 2.—The steamer Kensington, from London for this port, has arrived with the crew of the British barkentine Mistletoe on board. The crew consists of the captain and six men. They were rescued from the Mistletoe on February 21, off the banks of New Foundland. The vessel was in a sinking condition.

NARROW ESCAPE.

British Cruiser Australia Nearly Blown Up.

PORTSMOUTH, March 2.—The British first-class armor cruiser Australia, twelve guns, 5,600 tons, coast guardship in Southampton water, had a narrow escape today Two seamen were playing with a fuse in the shell room, when they set fire to some stores. The flames were extinguished by the prompt flooding of the apartment

RELIEF EXPEDITION.

Food for the Starving Cubans Will be Shipped Soon.

WASHINGTON, March 2—Secretary Long has decided to send a naval vessel to Cuba at once with forty tons of provisions for the relief of the suffering reconcentradoes. The vessel will go to Matanzas or Sagua. It is said an emergency exists that makes it necessary to dispatch provisions at once in order to succor the starving The vessel to be sent will be selected this afternoon. The vessel will not stop in Cuban waters but will return immediately after delivering their supplies, which were furnished by the New York Cuban relief committee.

CARTER ON TRIAL.

Conspiracy and Embezzlement are the Charges.

Accused of Being a Stockholder in a Concern Which Received Great Public Patronage.

NEW YORK, March 2.—The court martial convoked to try Capt. O. M. Carter, United States army, on charges of conspiracy, embezzlement and conduct unbecoming an officer, convened in the army building here today. Col. Thomas F. Barrow, assistant judge advocate general, stated that he would offer in evidence vouchers and checks given by Captain Carter in payment for work done from January to June, 1895, in the improvement at Cumberland sound, Georgia, and other times.

Conrad N. Jordan, ex-sub treasurer of the United States in this city, identified a large number of checks drawn by Captain Carter on the sub-treasury to the order of contractors employed in doing the work of improvement in Savannah harbor and at Cumberland sound, Georgia. Some of these checks were drawn to the order of Anson M. Bangs, but the greater number to the order of John F. Gaynor, president, or Edward H. Gaynor, treasurer of the Atlantic Contracting company. The pertinence of this testimony lays in the fact that Captain Carter is accused of having held stock in the Empire Construction company, which, as charged, was subsequently metamorphosed into the Atlantic Contracting company, which, by or through Captain Carter, was awarded the contracts for nearly all the $7,000,000 worth of work done under his supervision during the past ten years.

HAPPILY MARRIED.

Wedding of Adaline Mae Perrin to Robert R. Simons.

One of the charming and interesting weddings of the season occurred last night in the marriage of Adaline Mae Perrin, of Fort Wayne, to Robert R. Simons, of Marion, Ind. The ceremony was performed at the home of Mr. and Mrs. E. H. Bookwalter, brother and sister of the bride, on West Williams street, Rev. T. J. Johnson, of Simpson M. E. church, being the officiating clergyman.

Miss Grace Perrin played the wedding march when the bridal couple entered the parlor. In one corner a floral arch was pendant from the ceiling, and beneath this the wedded pair received the congratulations of their friends. The rooms were elaborately embellished with potted plants, carnations, fern and evergreen, the whole being artistically managed and lending graceful effects. The bride was attired in a handsome traveling costume of brown cloth with velvet and braid trimmings and carried bride's roses.

Many handsome and valuable presents were received by the bride. Mr. and Mrs. Simons left at 8 o'clock this morning for Huntington, where they will visit before going to Marion, their future home.

The out-of-town guests were Dr. and Mrs. McLinn, Mr. and Mrs. Felter and Harry Simons, of Huntington; Miss Ethel Ritchey, of Bourbon, and Mr. and Mrs. C. R. Bookwalter, of Akron, Ohio.

MAY GIVE IT UP.

Statement That C. Boseker & Son Will Throw Up a Contract.

The following special from Upper Sandusky, Ohio, appeared in the Toledo Blade last evening:

"The new court house here is up first basement only, and now rumors are rife of serious complications. C. Boseker & Son, of Fort Wayne, took the contract for $124,000, which is now said to be far too low. A report this afternoon, which seems to be well grounded, is that the contractors are going to throw up the contract, and the bond they gave is said to be lost."

It has been understood for some time that Mr. Boseker was not satisfied with his contract, but his friends believe that he will finish the court house, on which he has done only the highest class work.

W. M. Serviss, J. W. Maxim, Newcastle; J. A. Meeks, Muncie; and Charles S. Hubbard, of Pittsburg, were in consultation at the Wayne hotel today.

The Globe Clothing House is now showing spring styles in Young Hats, the best $3.00 hat ever offered for sale.

The next meeting of the Grand Castle of the Knights of the Golden Eagle will be held in Fort Wayne

Charles McClellan, of Auburn, was registered at the Wayne today

We do not raise the price on account of tariff, but are selling all our elegant suiting and overcoating a old prices. C. Schmidt, merchant tailor, 70 E. Main St. 7tf

Evening Sentinel.

BY E. A. K. HACKETT.

WEDNESDAY, MARCH 2, 1898

AID FOR CUBA.

THE SENTINEL has been authorized to receive subscriptions for the fund to purchase supplies for the relief of the starving Cubans. All subscriptions left at THE SENTINEL office will be receipted for and turned over to the proper officers of the relief committee.

CONTRIBUTIONS.

THE SENTINEL	[illegible]
SENTINEL employes	[illegible]
Rev. Samuel Wagenhals	[illegible]
C. F. and Ed C. Close	[illegible]
Bradi Bros., merchandise	[illegible]
U. B. church, merchandise	[illegible]
Miss Ollie Johnson	[illegible]
Edmunds Elev. Co., 30 sacks corn meal	
Mr. and Mrs. C. A. Miller	[illegible]
Golden Rule	[illegible]
F. W. Antrop, potatoes	
Mrs. Mulqueen, clothing	
Cash	

The following donations have been received by the Cuban Relief committee:

A. H. Perfect & Co	[illegible]
Charles Ehrman	[illegible]
Louis Fox & Co., crackers	[illegible]
White Fruit House	[illegible]
Dittoe grocery	[illegible]
John N. Pfeiffer	2 00
A. R. Walter	2 00
Covardale & Archer	2 00
H. H. G. Upmeyer	2 00
The Greatest Grocery	2 00
G. E. Bursley & Co	[illegible]
Charles Falk & Co	2 00
S. A. Aurentz	1 00
Moellering Bros. & Millard	[illegible]
Mossman, Yarnelle & Co	2 00
D. N. Foster	2 00
Fort Wayne Gas Co	5 00
Root & Co	3 00
Charles McCulloch	2 00
J. W. White	2 00
Globe Mills	1 25
C. Tressell & Sons	2 00
Swift & Co	3 00
Mayflower Mills	2 00
Fred Eckert Packing Co	4 00
J. C. Peltier	2 00
Gross & Pellens	2 00
Ladies' Aid society, Lakeside	5 00

TONIGHT.

Revival Services—West Jefferson Street Church of Christ; Wayne Street M. E. church; Evangelical church.

Gospel Meeting—City Y. M. C. A. building.

Lodges—Concordia lodge, No. 228, I. O. O. F.; Degree of Honor No. 26; Eden lodge, No. 1, Adam's Royal Sons; Wayne Council, No. 35, J. O. U. A. M.; Columbia Court of Honor; Wayne Castle, No. 2, Knights of the Golden Eagle; Liberty Council, Knights and Ladies of Columbia; Tribe 106, I. O. R. M.

Fort Wayne Mutual Aid Association—Regular meeting.

Council Finance Committee—Meets in city clerk's office.

Masonic Temple—Attractions for the week:

Thursday—"The Missouri Girl."

Saturday—"On the Suwanee River."

IF the legions who are writing poetry about the destruction of the Maine discard their pens for the sword they can fill the first call for troops.

A PITTSBURG crematory company is holding the remains of George W. Ferris, of Ferris wheel fame, for funeral expenses. If no one comes forward to pay there is some curiosity to know in what way the company expects to realize on the assets in their possession.

THE fact that he is doing neither talking nor writing about the affair is pretty good proof that one Weyler could let some light on the destruction of the Maine if he would.

AS a matter of the fact the only persons who have any trustworthy knowledge of the probable causes of the disaster to the Maine are the members of the naval court of inquiry and they won't talk.

MADAME PATTI has had the good taste to renounce the legacy left to her by her late husband, Signor Nicolini, in favor of his three children by his first marriage. Nicolini's estate amounted to about $100,000.

COAL can be mined continuously by a new machine which has a curved steel frame, around which runs an endless chain of cutters to saw the coal from the ledge in blocks, when it can be removed and broken up into different sizes.

ANY good that can possibly come out of a war is discounted by the greater good that will come of avoiding war. War should be a necessity, not a pastime. The national spirit is strong enough in the United States to be understood without provoking needless conflict merely to test it.

THE new Colorado tunnel will, when completed, be the longest tunnel in the world by far. It will connect Colorado City with Sunol, and will be twenty miles in length, with subsidiary tunnels bringing the entire length to fifty miles. The tunnel proper passes under Pike's Peak, at a depth of 7,000 feet, and will, throughout its course, maintain an average depth of nearly 5,000 feet.

WELLINGTON left behind him three memorable sentences: "Education without religion would surround us with clever devils." To a verger who pushed aside a poor man who was going up before him to the altar, with the words, "Make way for His Grace, the Duke of Wellington," he said: "Not so; we are all equal here." And when a young clergyman was speaking in disparagement of foreign missions, he rebuked him with: "Sir, you forgot your marching orders, 'Go ye into all the world and preach the gospel to every creature.'"

THE misfortunes which have befallen Johns Hopkins university will be a matter of universal regret. The 15,000 shares of Baltimore and Ohio common stock left for the support of the institution by Johns Hopkins at first yielded an income of $150,000 per annum, but have now been exchanged for preferred stock, which at present yields nothing. It is proposed that the state of Maryland now slip into the breach with an appropriation of from $100,000 to $150,000 a year. The state could better afford this than the loss of Johns Hopkins university.

THE man Hez Hughes, who was arraigned for hearing on a charge of complicity in the Ripley county lynching, has been acquitted. Governor Mount, at whose instance Hughes was arrested, says he will not abandon his efforts to bring the lynchers to justice. It is to be hoped he may succeed, but the prospect is not promising. The populace of Ripley county is pretty nearly unanimous in the determination to commit all sorts of perjury to protect the mobists, and in the face of such conditions it is doubtful if the governor will be able to accomplish much. However, his firm stand for law and order and his activity in pursuing the lynchers may have a salutary effect in preventing outrages of that sort in the future.

Indianapolis Curfew Law.

The city council of Indianapolis, a few weeks ago, in the face of a great deal of bitter opposition passed a curfew ordinance. It was freely predicted at the time by the opponents of the measure that it could not be enforced satisfactorily and would have to be repealed. The ordinance has received the unqualified indorsement of Superintendent of Police Quigley, of Indianapolis, and now President Maguire, of the board of safety, which has charge of the enforcement of the law, says that repeal should not be considered for a moment. President Maguire further cites some of the good effects of the law that have been observed.

"That ordinance is one of the best things for the public good that ever happened in Indianapolis. It is being enforced admirably and is doing much good in improving the morals of our boys. Another result of the ordinance, and this may seem slightly incredible, is that it is lessening the number of fires in the city. There is no doubt that many of our fires within the last year have been caused by boys who prowled about the streets at a late hour whom this ordinance now keeps at home. The boys are afraid to go out after night and the ordinance has a great moral effect in that particular."

What is true of Indianapolis would as readily be true of Fort Wayne. A curfew law will save many of the boys and girls who otherwise are certain to descend by inevitable processes into lives of crime and shame.

MILITARY ALLIANCES.

What Will Happen in the Event of War Between Nicaragua and Costa Rica.

WASHINGTON, March 2.—In the event of a war between Nicaragua and Costa Rica, it is said that the alliance known as the Greater Republic would give to Nicaragua the armed strength of Salvador and Honduras.

The Nicaraguan army is estimated at about 8,000 men. Salvador has not more than 3,000 soldiers, but Honduras has the best drilled and equipped force in Central America, numbering 50,000 men. Against these the Costa Rican army of about 5,000 seems insignificant. But in the present calculations it is thought that Guatemala would cast her influence with Costa Rica. Guatemala has an army of about 50,000.

In this event the forces would be about evenly matched, with Nicaragua, Honduras and Salvador arrayed against Guatemala and Costa Rica. The basis for the view that Guatemala may be drawn into the controversy is the fact that the new president of Guatemala, Senor Estrada Cabera, was a special envoy to Costa Rica when the latter country was in a former conflict with other Central American States. At that time Guatemala was looked upon as the ready ally of Costa Rica and it is thought that Cabera would again incline to the same alliance.

Pensions for Indianians.

WASHINGTON, March 2.—Pensions have been granted to the following Indianians:

Original—Abram Hines, Wilmot; William H. Piper, Fremont; James Mace, Grant; William Crowders, Indianapolis; Thomas J. Haggard, Montmorenci.

Increase—Ezekiel W. Hainey, William H. Pettit, Cuba; John N. Thomas, Spencer; Elhanan Lientz, Sugar Branch; Daniel Comingore, state soldiers' home, Tippecanoe; James T. Kilgore, Eugene.

Reissue—William Busby, Pine Village; James R. Abbott, Crothersville.

Original Widows, Etc.—Armenia Newkirk, North Vernon; Sarah M. Faris, Bloomington; Mary Glass, Adams.

Movements of German Warships.

SINGAPORE, Straits Settlements, March 2.—The German warships Deutchland and Gefion, under command of Prince Henry of Prussia, sailed today for Hong Kong.

Swearing in German Naval Cadets.

WILHELMSHAVEN, March 2.—Emperor William arrived here today to attend the ceremony of swearing in the naval recruits.

Only Three Days to California.

Via the "Sunset Limited" from from Chicago and St. Louis. Composite car with barber shop, bath room and library, ladies' parlor observation room car; compartment and drawing room sleeping cars and dining cars. An ideal winter route not too far south but just south enough to escape high altitudes and snow blockades. Complete particulars and illustrated pamphlet mailed free to any address by your local agent or James Charlton, G. P. A., C. & A. R. R., Chicago, Ill., or H. C. Townsend, G. P. A., St. L. I. M. & S. Ry., St. Louis, Mo. f16m2

Quality The Highest. Prices The Lowest.

Lehman's

32 & 36 CALHOUN ST.

Open Saturday Evenings Until 10:30.

"When a Nation's Life'sat Hazzard

We've no time to think of men," wrote the colonial poet. But we're thinking of men, and men only, now and all the time. Our marvelously successful Clearance Sale proves it. It's going on now. Don't miss it if you know a superb bargain when you see it.

Men's All-Wool $10 and $12 Suits for $7.98.

Men's High-Grade All-Wool Suits, that sold regularly for $10 and $12, are this week offered for $7.98—handsome cheviots and cassimeres, double warp serge lining, best tailoring throughout, greatest offer in Fort Wayne today or any other day—and for the next ten days only they go for **$7.98**

Great bargains in Men's Finest Suits, (black clay worsteds excepted), that sold all season for $14, $15 and $18—take them for the next 10 days—finest foreign and domestic fabrics, strictly all wool, in plaids, checks, stripes and fancy mixtures, cut in fashion—a splendid opportunity to get a $14, 15 and $18 suit for **$11.98**

Grand clearing away of Men's Fine Winter Overcoats, strictly all kerseys, blue and black, silk velvet collars, silk sleeve linings, raw edges—we are preparing for the spring trade and now offer our handsome $15 Overcoats for just about half their previous price—only **$9.00**

Men's Advance Spring Overcoats, new styles, new shades, new stock, everything new, elegant box cut in all wool covert cloth and whipcords, you need but to examine our mammoth stock to make your spring purchase—they are excellent values and excellent bargains at $7.50, $10.00, $12.00 and **$15.00**

MEN'S TROUSERS.

Men's black cheviot Trousers, all-wool broken plaids, hair-lines and neat stripes, regular $2.50 value now offered at Lehman's for **$1.50**

Men's cheviot and cassimere Trousers, pure all wool, neat, desirable patterns, all sizes, most excellent $3.00 values, at Lehman's for **$1.98**

Men's worsted and cassimere Trousers, all wool plaids, checks and stripes, neat and nobby patterns, regular prices $5 and $6—tomorrow and the next ten days for **$4.00**

Most extensive line of BOYS' CONFIRMATION SUITS in the city. Workmanship, quality and value unsurpassed. Our representatives will not call at your home—but guarantee you a saving of 15 to 20 per cent. by calling at our store.

Lehman's

32 & 36 CALHOUN ST.

FROM THE SOUTH.

Interesting Letter from Rev. E. F. Albertson.

A Journey from Land of Storms and Snow to Land of Sunshine and Flowers—De Funiak Springs.

DE FUNIAK SPRINGS, Florida, February 24, 1898.

EDITOR SENTINEL:

DEAR SIR:—I promised you that I would write a letter from this "Land of summer and sunshine," for the readers of THE SENTINEL.

I left Fort Wayne, Monday the 21st, at 12:35 p. m. over the Grand Rapids for Cincinnati. Arriving at the latter place at 6 p. m. I was joined by my brother, Rev. C. C. Albertson, of Buffalo, N. Y. The snown storm was raging in all its fury and as we walked down Fourth street to the Grand hotel we were convinced that we were still in the land of storms and winter. At 11 p. m. our train left, over the Louisville and Nashville road for the south we crossed the Ohio river and entered Kentucky, passing through Louisville at 2 a. m. and arrived at Nashville at 8. This city is 295 miles from Cincinnati and 186 from Louisville. Just north of Nashville we passed a national cemetery where lie buried many union soldiers. Bishop J. M. Walden and Rev. Dr. J. N. Hamilton, of Cincinnati were among our fellow passengers. At Nashville the old state house is plainly seen from the plain, rectangular building situated on an elevation near the center of this historic old city. In this building Andy Johnson had his executive office when governor, as did also the brave and heroic Parson Brownlow. The towers of Vanderbilt university are visible from the depot. Near this is Fisk university, one of the institutions of the Southern Education society of the Methodist Episcopal church.

As we travel southward the snow is evidently disappearing, and we get our last glimpse of it about 100 miles south of Nashville, just before noon, less than twenty four hours after leaving home. The sun shone out warm and delightful and we gladly gave ourselves over to the belief that we were passing

Out of winter into spring

Birmingham is 208 miles from Nashville. We reached this city at 3:40 p. m. and stopped twenty minutes for dinner. An excellent dinner was served. One of the savory articles was a dish of greens. I never liked them, I presume I never will. I do not eat them at home, but, strange to say, I partook largely at this time. It reminded me so much of April days and had the flavor of spring, and dandelion and asparagus, that I could not forbear. This was a gala day in Birmingham—the last of Mardi Gras. With the southern people this festive season, preceding Lent, is pre eminently the joyful, the wonderful, the "never-to-be-forgotten."

Excursions were here from many towns and cities. The people went about with hideous masks and were dressed in clothing trimmed in red, yellow and other bright ribbons and flounces. This has the appearance of a northern city planted in the south. Northern capital and energy have made this a great manufacturing center. Observing the excursion trains, we saw the "jim crow" cars. One or more may be seen attached to each train and only in these are the colored people allowed to ride.

South from Birmingham we see the farmers plowing and preparing to plant the early crops. The groves are verdent, and song birds are flitting about. Now and then we see what was once a plantation. The large mansion house and the many small cabins surrounding it give a picture of southern life "befo' de wah." These landmarks are fast disappearing, and the coming generation will know of them only from history or tradition. The traveler is surprised to see from the train so few wagon roads. Scores of miles may be traveled and not one surveyed, well constructed road can be seen. The visitor can often see a large stone or brick chimney standing far from any residence. He wonders at this. A lady from the north ventured to ask for an explanation. A polite gentleman, a typical southerner, answered: "Madam, this is the way we build our houses. We erect the chimney first, and if it draws well then we build the house." Basing my conclusion upon this philosophy, I judge that many of their chimneys do not draw well. As our train comes near Columbia, we see the United States arsenal, and the officers' quarters, and are told that this is one of the important barracks in the state of Tennessee.

At 7:25 p. m. we are at Montgomery. Here we wait two hours. Although it was night we walked about the city and to the old state house. This is a fine, massive edifice on a high hill overlooking the city and facing the west. Six tall Corinthian pillars on the front support a spacious portico. Between two of these pillars on February 18, 1861, Jefferson Davis was inaugurated and took the oath of office as president of the Confederate States of America. A large brass star marks the exact spot where he stood. This has been placed there by the Daughters of the Confederacy. A few yards to the right of this historic spot is the monument erected to the memory of those who fell in the rebellion. It was completed in 1885 and dedicated by Jefferson Davis. As we descended the stone steps we gave three hearty cheers for Lincoln and rejoiced that this city, which once boasted that it was the capital of the Confederacy, now rested beneath the waving stars and stripes.

We arrived at Pensacola, on the gulf, at 5 a. m. Wednesday. This city contains 35,000 inhabitants. It is one of the important ports on the Gulf of Mexico, and ships from foreign countries may be seen in the harbor. We saw roses and violets in bloom. The salt sea breezes were balmy and exhilerating. At 8 o'clock we took the train for De Funiak springs, eighty miles east, where we arrived at 10, having traveled the 1,000 miles in a little less than two days. The Chautauqua assembly is in session and in my next letter I will speak of the important work accomplished by it in this state. E. F. ALBERTSON.

COMMITTEES NAMED

By the Ladies of Grace Reformed Church.

The ladies of the Grace Reformed church in their preparation for their coming picture sale and supper, which will occur in the lecture rooms of the church on Thursday evening, have named the following committees:

Kitchen—Mrs. John Bottger, chairman; Mesdames Jacob Rudisil, Frank Cour, John Beighler, Franklin Seeger, Ella Majors, W. H. Friend, Freda Schaaf, Mary Lewis, Bell Richard.

Tables—Mesdames Jacob Hetrick, R. Druckenbrod, W. Mitchel, S. Frederick, J. Frederick, F. Burnett, Lewis Martin, Anna Tarman, Philip Wick, Misses Ida Kirkham, Mary Rudisil, Jennie Riley, Clara Perry.

Cakes and Bread—Mrs. Rachel Wells, Mrs. John Waters and Mrs. Ed Grosjean.

Candy Booth—Mrs. Perry Archer and Miss Lillie Kirkham.

Art Sale—Mrs. C. H. Gumpper, Mrs. Mabel Clayton, Miss Lizzie Rudisil.

Cashier—Miss Lillie Felker.

BETHANY CHURCH.

Annual Business Meeting of the Congregation Held Last Evening.

Last evening at Bethany Presbyterian church occurred the annual congregational business meeting. John Snodgrass was elected trustee for a term of seven years. Reports from the different boards of the church were submitted and approved. The report of the pastor, Rev. George E. Davies, was, in part: Funerals, 11; weddings, 12; baptisms, 58; members dismissed to other churches, none; members received during the year, 79. Of this number 90 per cent are adults, 65 being above fifteen years of age; average attendance at prayer meeting, 30; enrolled church membership, 230.

Bethany church is now four years old and its rapid growth is more than gratifying to pastor and members.

ASSOCIATED CHARITIES.

Secretary Mohler Makes His Report for the Month of February.

The report of the Associated Charities for February shows eighty-seven cases dealt with during the month. Of forty-one cases personally investigated by the general secretary, twenty-two were found not to be in immediate need. Of twenty-nine persons offered work and five of them declined. Six women were given work at the work room, and eight persons secured temporary employment at various places. One investigation disclosed the fact that the applicant has been systematically bleeding the different charity organizations and kindly disposed people. It was a woman, whose husband had steady employment at good wages and owns a comfortable property, free from incumbrance. The woman gave different names, in different places, and in more than one instance gave the name of some worthy poor person, in order to further her begging schemes.

PAYING BIG MONEY.

Seventy-five Thousand Dollars' Worth of Building and Loan Stock Matures.

The Allen County Building and Loan association is paying out matured stock in class "B," which aggregates $75,000. There were 750 shares in this class of $100 each, almost every one of which was held by citizens of Fort Wayne. Payments had been made for ninety-five months.

NORTHERN INDIANA NOTES.

The Methodists of Wabash will erect a $30,000 house of worship during the present year.

The Ossian oil well has been drilled into a reservoir of salt water after going 150 feet into the Trenton.

The coroner at Laporte has held Robert Schoof and Mamie Mandeville for the murder of James McClellan.

A remarkable religious awakening is now in progress at Bourbon. For some weeks meetings have been conducted by Evangelist Miller and up to date 195 persons outside the churches have been converted.

Charles Keller, son of Policeman Louis Keller, who was murdered by burglars at South Bend Friday night, has been offered his father's position, but declined on the ground that the family has had enough of the job.

Miss Flora Baker, a teacher of Howard county, upon going to the school-room in the morning, found two tramps in possession. The fright occasioned by the discovery caused nervous prostration, and her death occurred on Saturday.

While Mrs. Barbara Schlecter, seventy-one years old, was standing beside the grave of her husband in the Lutheran cemetery, one mile west of Peru, Sunday afternoon, a big burly tramp knocked her down and attempted to criminally assault her. He struck her several times over the head, and tore part of her clothing off, but her screams attracted a farmer near by, and the assailant was compelled to run away.

Mrs. W. W. Garner, who was fifty-six years of age, did at Knox as the result of blood poisoning. The disease had its origin from wearing a tight-laced shoe. Her left foot became inflamed and blood poisoning developed. Her left leg was amputated to save her life, but without relief. Mrs. Garner was prominent in social and church work, and her husband for several years was the proprietor of the Knox Republican.

BAD STORIES

Are Afloat Concerning Rev. John Driver.

His Wife Gets Possession of a Letter of a Highly Compromising Nature—A Story from Marion.

Six or seven years ago Rev. John Merritte Driver was pastor of the Simpson Methodist Episcopal church of Fort Wayne. He was very popular and was one of the best known divines in the city. He took a great interest in public affairs and was especially prominent in advocating the cause of labor. His book, "Sampson and Shylock," treating of the labor question, had a wide sale and attracted attention. Rev. Driver was also well known in the lecture field.

He went from Fort Wayne to Columbia City and his last appointment was at Marion, Ind. It now appears that Dr. Driver has forgotten his obligations as a husband and a minister of the gospel to tread the primrose path of dalliance. The following from the Marion Chronicle is fully explanatory:

"There were divers and ugly rumors afloat today affecting the standing and reputation of the Rev. J. M. Driver, pastor of the First Methodist church. Mr. Driver's announcements appeared in the city papers on Saturday as usual.

"When the time for services came Sunday morning the pastor was not in his pulpit. In his place was Presiding Elder Lewellyn, of Warsaw, who stated that Mr. Driver had been called to Illinois by a telegram announcing the serious illness of his father. There was nothing unusual in the presence of the presiding elder, as this was the time of his regular coming. His explanation of Driver's absence was accepted by a majority of the congregation, but to a few members of the church had come the alleged information that gave the affair a different complexion. This, in effect, was that on Saturday a letter had come into possession of the wife of the pastor of a very damaging and incriminating character. It is said to have been signed by one of the lambs of the flock. In substance the writer agreed 'to take this sin upon her soul' if Driver assured her that she could be pardoned, and meet him at the place and on the date agreed to.

"It is said that this not being the first, nor the second, nor the tenth time that evidence of this character had come into the hands of Mrs. Driver, she determined to rebel, and to make sure that the evidence of the justice of her rebellion should not be destroyed and made unavailable, she took the letter and read it to three or four of the ladies of the church who are members of the hallelujah band. The Chronicle had information Saturday evening that Driver, by his indiscretion, had involved himself in such a mess that he would not dare to face his congregation on Sunday morning, and that he would likely leave the city Saturday night, and this prognostication proved correct.

"Asked as to whether Driver would return to assume charge of the work here for the remainder of the conference year a member of the official board replied that he did not think he would. He did not think the condition of the pastor's father would warrant his leaving. The further information was given that arrangements had already been made for the Rev. A. Greenman to fill out the unexpired conference year."

It is to be hoped that the ugly stories involving Dr. Driver may be found to be unfounded. His friends in Fort Wayne will be greatly shocked by the reports that so seriously compromise his character.

PRINCE ALBERT EMBARKS.

Heir to Throne of Belgium Is on His Way to America.

LONDON, March 2.—Prince Albert, of Belgium, embarked for America today on the Kaiser Wilhelm der Grosse, at Southampton, accompanied by Colonel Jungblutte, Dr. Melis, his private physician, and two servants. Colonel Jungblutte said the tour of the prince was more for study than pleasure. He expects to study the United States government methods, to visit the factories, mines and farms, and to observe the people of the United States in their habits, thought and manner of living, all of which, he added, would be useful for the prince's future. The colonel said the prince had not given a thought to the social phase of his trip and had not decided whether he would or would not travel incognito.

ENDS IN TRAGEDY.

Negro at Paris, Ill., Mortally Wounds a Practical Joker.

PARIS, Ill., March 2.—A practical joke perpetrated by a crowd of railway employes in J. W. Fitzpatrick's saloon, in this city, last evening, resulted in a tragedy. A mock trial was held and Ed. Newsom, a negro hostler, was sentenced to be shot. One of the jokers thereupon fired five blank cartridges at the negro, who rushed from the house. Returning in a few minutes with a revolver, he mortally wounded the bartender, William VanGordon. He then gave himself up to the police.

An Entertainment.

The Wesleyan Brotherhood of the Trinity M. E. church, corner Cass and Fourth streets, will give an entertainment tomorrow evening. The following program will be rendered:

Song—"America"	Audience
Prayer	
Piano solo	Miss Lottie Racine
Recitation	Edith Mensch
Duet	Misses Hoapin and Aiken
Piano solo	Miss Alringer
Recitation	Mabel Paul
Piano duet	Misses Alringer and Perrin
A five act drama	By the Brotherhood
Recitation	Miss Kenne Power
Song	Mrs. Albertson
Recitation	Florence McMillen
Song	Mabel Racine
Recitation	Cecil Link
Song—"God Be With You Till We Meet Again"	Audience
Tableau—"Good Night"	

Injunction Denied.

CHICAGO, March 2.—The application of the Inter-Ocean for an injunction to restrain the Associated Press from cutting off its news service to that paper was denied by Judge Waterman today.

Women Should Remember

THAT

Lydia E. Pinkham's Liver Pills

are specially prepared to act in harmony with the female system. They cure *Constipation* and *Sick Headache*, resulting from causes peculiar to women.

25 cents. All Druggists.

MINERS MAKE TROUBLE.

Workmen at Hydraulic Mines in California Go on Strike.

REDDING, Cal., March 2.—Forty miners employed by the Lagrange Hydraulic Mining company at Weaverville, Trinity county, have just gone on a strike. The company owns and operates the largest hydraulic mines in the state of California. They are located at Weaverville and Junction City, fifty miles northwest of this city. The entire property is under the management of Wm. H. Radford. The strikers refuse to accept a cut in wages and say they will prevent anyone from taking their places. Sheriff Burgess has been called on to protect the new hands and trouble is feared.

CONFESSES TO MURDER.

Wisconsin Farmer Tells of His Crime at a Revival Meeting.

SOLDIERS' GROVE, Wis., March 2.—Henry Naggles, during a revival meeting here, confessed that six years ago he and two others murdered a peddler near Fennimore, Wis.

After taking his money they cut the body into small pieces and buried it.

One of his alleged accomplices is now in the penitentiary for another murder and the other is somewhere in Iowa.

Naggles is a Grant county farmer and has been arrested. The officers are after the third man.

RAINS IN CALIFORNIA.

Fears for Crops in the Interior Have Been Dispelled.

SAN FRANCISCO, March 2.—The fear of drought and failure of crops which had given a gloomy coloring to reports from the interior during the latter end of the winter have been, in great part, dispelled by the recent rains. So opportune were they that now, far from feeling apprehension, the agriculturists of California are in a most optimistic frame of mind and, save in a few localities, are contented with the outlook.

CASTORIA

For Infants and Children.

The fac-simile signature of Chas. H. Fletcher is on every wrapper.

All persons that have contributed or are willing to contribute toward the "Cubans," are requested to deliver the articles to the City Y. M. C. A. Arrangements have been made to have the building open each day. tf

POLITICAL ANNOUNCEMENTS.

FOR CLERK.

EDITOR SENTINEL:—Please announce that I will be a candidate for the office of clerk of Allen county, subject to the decision of the democratic county convention. DR. L. S. NULL.

FOR COUNTY AUDITOR.

EDITOR SENTINEL:—Please announce that I will be a candidate for auditor of Allen county, subject to the decision of the democratic nominating convention. LOUIS J. BOBILYA.

EDITOR SENTINEL:—Please announce that I will be a candidate for auditor of Allen county subject to the decision of the democratic nominating convention. WILLIAM MEYER, JR.

FOR COUNTY TREASURER.

EDITOR SENTINEL:—Please announce the name of Captain John H. Rohan as a candidate for treasurer of Allen county, subject to the decision of the democratic nominating convention, and oblige A HOST OF DEMOCRATS.

EDITOR SENTINEL:—Please announce my name as a candidate for treasurer of Allen county, subject to the decision of the democratic nominating convention. ADOLPH SCHULTE.

EDITOR SENTINEL:—Please announce my name as a candidate for treasurer of Allen county, subject to the decision of the democratic nominating convention. A. R. SCHNITKER, New Haven, Allen Co., Ind.

EDITOR SENTINEL:—Please announce my name as a candidate for treasurer of Allen county, subject to the decision of the democratic nominating convention. WILLIAM SCOTT, Lafayette Township.

FOR COUNTY RECORDER.

EDITOR SENTINEL:—Please announce that I will be a candidate for recorder of Allen county, subject to the decision of the next democratic nominating convention. FREDERICK FRY, Jefferson Township.

EDITOR SENTINEL:—Please announce my name as a candidate for recorder of Allen county, subject to the decision of the democratic nominating convention. CHARLES W. SCHERER.

EDITOR SENTINEL:—Please announce my name as a candidate for recorder of Allen county, subject to decision of the democratic nominating convention. CHARLES M. GILLETT.

FOR SHERIFF.

Editor SENTINEL:—Please announce that I will be a candidate for renomination for a second term for the office of sheriff of Allen county, subject to the decision of the democratic county convention. ALBERT E. MELCHING.

FOR CORONER.

EDITOR SENTINEL:—Please announce that I am a candidate for renomination for the office of coroner of Allen county for a second term, subject to the decision of the democratic nominating convention. JOHN H. KAPPEL, M. D.

EDITOR SENTINEL:—Please announce that I am a candidate for the nomination for the office of coroner of Allen county, subject to the decision of the democratic nominating convention. DR. W. W. BARNETT.

FOR COUNTY COMMISSIONER.

EDITOR SENTINEL:—Please announce that I am a candidate for the office of commissioner of the Third district of Allen county subject to the decision of the democratic nominating convention. C. E. ORFF.

EDITOR SENTINEL:—Please announce that I am a candidate for renomination for the office of commissioner of the First district of Allen county subject to the decision of the democratic nominating convention. SILVANUS F. BAKER.

REAL ESTATE SALES

As Reported by the Dreibelbiss Abstract Agency.

Ferdinand and Rosina Ehinger to Ollamus W. Lake, lot 32, Powers' addition to the town of New Haven, for $750.

Adesan M. and George L. Ashley to James H. and Caroline Mayhew lots 17, 18, 23, 24, 51 and 52, town of Cedarville, for $800.

Samuel D. Hanna lays out plat of Charles H. Hanna's addition to Fort Wayne, Ind., into twenty-two lots.

George H. and Edna Kuntz to Ephraim Dailey, west half lot 2?, Rockhill's addition, and west half of lot 626, Hanna's addition, for $5,000.

Mary E. and George W. Gump to A. C. Disler, northeast quarter of northeast quarter of southeast quarter, section 8, township 32, range 11 east, containing 10 acres, for $1.

Alva C. and Anvilla Disler to Casimire F. and Cecelie M. Corneille, part section 3, township 32, range 11 east, containing ¼ acre, for $400.

Mary C. and John Kline to Jos. Rice, lot 25, West Sheldon, for $50.

Mary C. Buskirk guardian, to trustee of Pleasant school township, undivided ⅔ of part section 7, township 29, range 12 east, for $66.67.

Mary C. Buskirk to trustee of Pleasant school township, undivided ⅓ of part section 7, township 29, range 12 east, for $66.33.

The Fort Wayne Land and Improvement Co. to James W. and Valeria Minnich, lot 239, Lakeside Park addition, for $2,000.

Peter and Gertrude G. Plantinga to Mary Brown, lot 113 William's addition, for $3,500.

Robert L. and Cathren A. Romy to Henry M. Williams, east half, northwest quarter section 21, township 30, range 15 east, for $1.

Patrick S. and Eliza O'Rourke to David Cramer, part LaGro Reserve, containing 50 acres, for $6,500.

Joseph and Hattie R. Pfleiger to Frank S. Lumbard, lots 26, 27 and 28, block 27, Rockhill Heirs' addition, for $1.

Frank S. Lumbard to Joseph and Hattie R. Pfleiger, lots 26, 27 and 28, block 27, Rockhill Heirs' addition, for $1.

Ellen Hamilton and Samuel Wagenhals to Wayne Building and Loan association, the east half lot 229, Hamilton's Fourth addition, for $700.

A Heap o' Trouble.

Over in the mountainous part of West Virginia is a happy, contented people, whose world is bounded by the pine-clad peaks around them. Occasionally travelers find their way into the remote valleys and are viewed with curious interest or derision by the people they come in contact with. Recently a party of New Yorkers stopped at one of the regulation two-room-and-a-loft cabins and went through the night with as much fortitude as they could muster. But in the morning, when they found no conveniences for washing, their composure gave way and they looked at each other blankly. On their wants being made known, however, they were escorted behind the cabin and one of the children poured water on their hands while they performed their ablutions. During this operation the entire family stood around as interested spectators. "You alls wash every day?" asked their host, curiously. "Yes, of course." The younger members of the family looked at each other and snickered in open contempt. "Golly! I 'low you all mus' be a heap o' trouble to yourse'fs," one of them remarked as he turned away derisively.—Detroit Free Press.

Political.

Miss Easte End—They tell me you naughty Chicago men always take advantage of the tunnel when you ride through it. Mr. Bluster—Yes; I generally do. Miss Easte End—And do you really kiss girls you don't know? Mr. Bluster—Kiss girls? I don't kiss any girls. I pass plugged quarters on the conductor.—Cleveland Plain Dealer.

In Willie's Midst.

Mother—Oh, doctor, what is the matter with him? Physician (with his hand on Willie's stomach)—Nothing serious, I think, madam; merely the annual Christmas gathering.—Judge.

Mothers, be sure and use "Mrs. Winslow's Soothing Syrup" for your children while cutting teeth. It is the best remedy of all. May8eod&w

For Sale.

The Young Men's Christian association building and lot 40x100 feet. Price $23,000. Inquire or write to W. E. CLAPHAM, Pres., 22-23 Pixley-Long Bldg. 27tf

May Be You Don't Know It,

But we are still in the Bicycle Business and on a larger scale than ever. Wait for our opening in our new store, which will happen about March 12th. You will see the notice in the papers. We will have something fine to show you.

COLUMBIA MACHINE WORKS, 54 and 56 Barr St. 26tf

POLITICAL ANNOUNCEMENTS.

FOR SUPERIOR COURT JUDGE.

EDITOR SENTINEL:—Please announce that I will be a candidate for judge of the superior court of Allen county, subject to the decision of the democratic nominating convention of June 4. CHARLES M. DAWSON.

FOR MAYOR.

EDITOR SENTINEL:—Please announce that I will be a candidate for mayor, subject to the decision of the democratic city nominating convention April 5, 1898. HENRY P. SCHERER.

I hereby announce that I will be a candidate for the office of Mayor, subject to the decision of the Republican nominating convention. WILLIAM GEAKE.

EDITOR SENTINEL:—Please announce that I am a candidate for mayor, subject to the decision of the republican nominating convention. CHAUNCEY B. OAKLEY.

FOR CITY CLERK.

EDITOR SENTINEL:—Please announce my name as a candidate for city clerk, subject to the decision of the democratic city nominating convention. HENRY B. MONNING.

FOR COUNCILMAN—FIRST WARD.

EDITOR SENTINEL:—Please announce my name as a candidate for councilman from the First ward, subject to the will of the democratic voters as expressed at the nominating primaries. EDWARD J. EHRMAN.

EDITOR SENTINEL:—Please announce my name as a candidate for councilman from the First ward, subject to decision of the democratic primary. GEORGE R. HENCH.

EDITOR SENTINEL:—Please announce that I will be a candidate for re-election as councilman of the First ward, subject to the democratic primary election. WILL THAR.

FOR COUNCILMAN—SECOND WARD.

EDITOR SENTINEL:—Please announce that I will be a candidate for councilman from the second ward, subject to the decision of the democratic city primary. ALLEN HAMILTON.

EDITOR SENTINEL:—Please announce my name as a candidate for councilman from the Second ward, subject to the decision of the democratic primary. W. J. HOSEY.

FOR COUNCILMAN—THIRD WARD.

EDITOR SENTINEL:—Please announce my name as a democratic candidate for councilman in the Third ward, subject to the will of the nominating primary of the party. JOHN O'RYAN.

FOR COUNCILMAN—FOURTH WARD.

EDITOR SENTINEL:—Please announce that I will be a candidate for councilman, subject to the decision of the democratic nominating primary in the Fourth ward. JOHN J. BAUER.

FOR COUNCILMAN—FIFTH WARD.

EDITOR SENTINEL:—Please announce that I will be a candidate for councilman from the Fifth ward, subject to the decision of the republican city primary. J. O. BROWN.

FOR COUNCILMAN—SIXTH WARD.

EDITOR SENTINEL:—Please announce my name as a candidate for councilman from the Sixth ward, subject to the will of the democratic voters as expressed in the nominating primaries. SYLVESTER McMAHON.

EDITOR SENTINEL:—Please announce my name as a candidate for councilman from the Sixth ward, subject to the will of the democratic voters as expressed in the nominating primaries. HENRY SCHWARTZ.

FOR COUNCILMAN—SEVENTH WARD.

EDITOR SENTINEL:—Please announce that I will be a candidate for councilman of the Seventh ward, subject to the decision of the voters at the democratic primary. PETER J. SCHEID.

EDITOR SENTINEL:—Please announce my name as a candidate for councilman from the Seventh ward, subject to the decision of the democratic primary. DANIEL D. GORDON.

FOR COUNCILMAN—EIGHTH WARD.

EDITOR SENTINEL:—Please announce that I will be a candidate for councilman from the Eighth ward, subject to the decision of the democratic city primary. K. K. WHEELOCK.

FOR COUNCILMAN—NINTH WARD.

EDITOR SENTINEL:—Please announce that I will again be a candidate for councilman from the Ninth ward, subject to the will of the democrats as expressed at the nominating primary. FRANK X. SCHUBLER.

Money to Loan

On Farms and City property. Interest 5 per cent. to 6 per cent. Payable annually.

A. M. Atkinson & Son,

Wabash, Ind.

A. Hattersley & Son

PLUMBERS, STEAM AND GAS FITTERS.

48 E. Main Street.

Fort Wayne, Indiana.

YOUNG WOMEN desiring to make their home at the new Y. W. C. A. Rooms, 49 and 51 W. Berry Street.,

Should apply at once. Miss Johnson has charge of the rooms to be rented and may be seen after 5 o'clock at the association house, West Berry Street.

D. D. & W. E. WEISELL

36 Calhoun St.,

DENTISTS

Painless Extracting by our own Safe Method.

To the Young Face

POZZONI'S COMPLEXION POWDER gives fresher charms; to the old, renewed youth. Try it.

J. F. ZIMMERLY & CO.,

Practical Plumbers,

Gas and Steam Fitters.

NO. 141 CALHOUN STREET

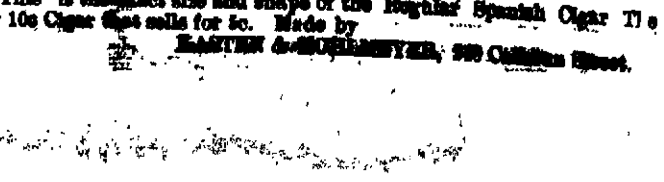

This is the exact size and shape of the Regular Spanish Cigar The only 10c Cigar that sells for 5c. Made by KASTEN & [illegible], 310 Calhoun Street.

Globe

We have secured the agency for the celebrated

KNOX HATS.

SPRING STYLES NOW READY.

GLOBE M. Kurshe & Co.

Headquarters for
Fine Hats
And Haberdashery
In Fort Wayne.

A MIRACLE.

Teacher—To my do you know what a miracle is?
Tommy—Yes, sister said last night if you left before twelve o'clock it would be a miracle.

GAIL BORDEN EAGLE BRAND CONDENSED MILK

HAS NO EQUAL AS AN INFANT FOOD.

"INFANT HEALTH" SENT FREE. N.Y. CONDENSED MILK CO. NEW YORK

EXTRA Standard CALIFORNIA APRICOTS, Per Can, 14c.

PEACHES, ... 18c.

FRENCH PEAS WAX BEANS CORN ARE GOING FAST AT PRICES ADVERTISED.

FREE. THE INNER MAN MAGAZINE, a help to the Housewife. Call and get a copy For March .....

JOHN N. PFEIFFER, 40-44 W. Berry Street.

Both Phones 378.

The Bankrupt Stock OF Shoes and Rubbers.

Has been removed, and in addition the H. Silverstein Shoe Stock purchased by me at about half prices, will be closed out at

Ridiculously Low Prices

Come and Satisfy Yourself that we are Speaking the truth.

Babies' Shoes 15c, were 50c.
Children's Shoes 35c, were 65c.
Children's Shoes 67c, were $1.25.
Girls School Shoes, sizes 1 to 5, 75c, were $1.50.
Ladies' Prince Alberts, small sizes, 48c, were $1.
Ladies' hand turned Button Shoes $2.00, were $3.00.
Ladies Fine Kid Lace and Button Shoes, all sizes, coin, new round and razor toes, $1.25, were $2.50.
Ladies' Button Shoes, most all sizes, 75c, were $2.00.
Ladies' Shoe Polish, the 15c sort, now 6c a bottle.
Children's Rubbers 15c were 25c.
Misses' Rubbers 15c, were 35c.
Ladies' Rubbers 20c, were 40c.

Men's Tan and Black Vici Kid and Calf Lace Shoes $1.50, were $3.00.
Men's Oxblood Russia Calf Lace Shoes, coin and bull dog toes, up-to-date $2.50, worth $4.00.
A broken lot of Men's hand-made Lace and Congress Shoes, coin, French and razor toes, sizes 5 to 7, narrow widths, $2.50 a pair, were $5.00 and $6.00.
Men's Satin Calf Shoes, lace and congress, all sizes, $1.50, worth $2.50.
190 pairs Boys Calf Button and Tan Lace Shoes $1, a broken lot worth $2.00.
Youths Satin Calf Shoes, latest styles, sizes 11 to 2, $1.00; sizes 2½ to 5½, $1.25, worth $1.50 and $2.00.
Men's Velvet House Slippers, 50c, were $1.00.
Men's Leather House Slippers, 75c, were $1.50.
Men's Clog Rubbers 25c, were 75c.
Men's Shoe Blacking 3c, the 10c kind.

We have not forgotten the men and boys. Glance over the following and see what money we can save you.

All this Stock must go to make room for Spring Goods of which we have ordered a large assortment.

J. W. MAAG, The Shoe Man, 86 Calhoun Street.

Sale Is Now On.

REINDEER COMING.

Will Pass Through the City Tonight.

Forty Carloads of the Animals—A Switchman Loses a Thumb and Finger—Local Gossip.

The long expected reindeer will pass through this city at 9:30 o'clock tonight over the Pennsylvania road. There will be forty car loads of the animals, divided into two trains, which are scheduled very high for freight trains. They will cover the 468 miles between Pittsburg and Chicago in eighteen hours, which is as fast as passenger trains traveled a few years ago.

A SWITCHMAN'S MISFORTUNE.

As a result of an accident in the east yards at an early hour this morning, E. H. Perry, a switchman in the employ of the Pennsylvania company, will lose the thumb and index finger of his right hand. The unfortunate man is now at St. Joseph hospital, where Dr. G. C. Stemen is attending him. Mr. Perry resides on Hanover street.

THE NEW WABASH SURVEY.

Toledo Bee: "The Wabash people are keeping quiet regarding the proposed Toledo-Montpelier line, but it is understood that the surveyors have completed their work and have filed their reports at the headquarters in St. Louis. General Manager Ramsey recently made a trip to New York and it is thought that he carried with him a result of the work of the surveyors. The whole matter will be taken under advisement by the stockholders, most of whom are New York capitalists. Whether or not they will conclude to construct the line the coming summer remains to be seen. The proposition is not a new one, as rumors of a new Chicago route have bobbed up every now and then for several years past. The recent surveys were made by the company's regular corps of surveyors, hence the cost to the road has been comparatively small, and there are those who still regard the whole matter as simply a bluff to be worked on the Compton claimants."

DIED FROM HIS INJURIES.

Robert S. Castle, whose terrible accident was mentioned in this column yesterday, died from his injuries at 4 o'clock last evening. Coroner Kappel held an inquest over the body today and rendered a verdict in accordance with the facts as published in THE SENTINEL.

The funeral will take place tomorrow afternoon, at 1:30 o'clock, from the house, on Dwenger avenue, and at 2 o'clock from Grace Reformed church, Rev. A. K. Zartman officiating. Mr. Castle was about fifty-five years old and during his entire lifetime he resided in this county. For ten years he lived in this city.

PERSONAL AND OTHERWISE.

David Marchant, of the tool room at the Pittsburg shops, is sick, and off duty.

Frank Close, an armature winder, has returned from a visit with relatives at Hicksville, Ohio.

M. H. Bohreer, of the passenger department of the Mobile and Ohio road, was in the city today.

Fred Fruchnicht, of the Wabash shops, has gone to the company's hospital at Peru. He is sick.

The contract for the Big Four depot at Marion has been awarded. It will cost complete a little over $5,000.

The Wabash lines earned in the third week of February $230,949, an increase over the corresponding week of 1897 of $16,676.

Fred C. Boltz returned last night from a successful tour of the eastern states in the interest of the Anthony Wayne Manufacturing company.

The cut rate Chicago to Seattle is now in effect. First-class fare is $36.50 and second-class, $31.50. This is a cut of $25 and $20 respectively.

A. C. F. Wichman left last night for St. Louis, thence to Mississippi, in the interest of the Anthony Wayne works, of which he is the general manager.

Barnard Johnson, whose bereavement was mentioned in these columns, resumed his work in the Bass blacksmith shop this morning, after an absence of several days.

D. W. Clark, of Pittsburg, a representative of a wholesale paint house, was in the city this morning, calling upon his patrons, which includes some of the railways.

The son of Albert Null, of the Pittsburg shops, has a painful carbuncle on his face. This is the second affliction of that character that has fallen to the lot of this little fellow.

J. L. Head and John Ellispermount, of the claim department of the Wabash, and William Huke and Jesse Giles were in the city this morning, adjusting some damage claims.

The Lake Erie and Western earned in the third week of February $66,983, an increase over the corresponding week of 1897 of $1,769. Since January 1 an increase of $27,383 is shown.

Capt. R. H. Harrison is attending the funeral of a friend at LaGrange, Ind., today and during his absence Richard Hartnett is acting as foreman of the captain's department at the Pittsburg shops.

Engineer Frank Sleeper, of the Nickel Plate, has recovered from an illness which confined him about a week. He reported for duty on the road yesterday.

The Wabash paid $13.00 duty on the locomotives and cabooses it sent to its new extension from Detroit to Buffalo over the Grand Trunk road.

Nickel Plate engine N. 2 is again in the passenger service on the Fourth district, Fort Wayne to Chicago, after undergoing light repairs in the Stony Island shops.

D. McFee and Lee Larimore, engineers, and C. Davidson and John Wells, firemen, of the Nickel Plate, are taking a brief lay off, after a long and steady seige of work.

The Pennsylvania announces that its tri-weekly service between New York and Hot Springs, Va., in connection with the Chesapeake and Ohio, will hereafter be a daily service.

April 7 has been fixed as the day for making another attempt to settle the old disturbing question of the charge of $2 per car for delivering stock at the Chicago stock yards.

A piece of coal which flew from under the pick, struck one of the eyes of Fireman William Hurlbut, of the Nickel Plate, and so injured the optic that he has since been unable to go out on his run.

James P. Atkins, who for some years was agent and operator of the Wabash at Delphi, died last week in the railroad hospital of the Wabash at Peru, and on Sunday was buried at his old home in Illinois.

Frank Janes, late general freight and passenger agent of the Findlay, Fort Wayne and Western, yesterday assumed the duties of the general manager of the Central Coal and Coke company, of Ohio.

L. T. Westrich, superintendent of the western division of the Toledo, St. Louis and Kansas City, has notified Receiver Peirce that he has given up his intention of going to the Klondike, and will remain in his present position.

Orders are again pouring into the electric works much faster than the machinery can be built. There are now in the hands of the shop foremen orders for twenty-five arc dynamos, besides a number of orders for smaller machines.

Mr. and Mrs. Conrad Nern, who were married at Laporte last Friday, as mentioned in THE SENTINEL last week, have arrived in the city. Mr. Nern is a member of the bridge carpenter crew on the Pittsburg road and has resumed his work.

The Pennsylvania company announces through the medium of a printed circular a change in the name of the station at Eagle Lake. Hereafter that place will be designated on the company's time cards and other stationery matter as "Winona Lake."

The Lake Erie and Western will secure a profitable business this year through hauling ice from Laporte, on its Michigan City division. Twenty ice houses on the bank of Stone lake are now about two-thirds full, and on Pine lake ten-inch ice was being cut last week.

Thomas Beals is back in his old place in the Pittsburg roundhouse, after being quarantined for six weeks on account of his grandchildren having the scarlet fever. Mrs. Beals, who was also sick with stomach trouble, is much improved, though still unable to get about the house.

Machinist Charles Seibt resumed his duties in the Bass works this morning, after an absence of two or three weeks, during which time he was married. When Mr. Seibt appeared at the shop he was greeted with the usual horrible din, which is dignified by the title of "The Anvil Chorus."

On March 12, 13 and 14 a mass meeting of all organized railway employes south of the Ohio river will be held at Chattanooga. The chiefs of the several brotherhoods will be in attendance. The object of the meeting is to bring about a more fraternal feeling among trainmen on Southern lines.

J. C. Stewart, who has been spending a week with friends in the western part of the state, returned to the city yesterday and reported at the Nickel Plate for duty. He is a brakeman. A. C. Hesslen, also a brakeman, resumed work also yesterday on the same road. He had been taking a lay off to look after some business matters.

Mrs. Charles Schmidt and children left at noon today for Boston, Mass., where the lady has a brother and sister and several other relatives. They will remain there five or six months in the hopes that the sea breezes will be beneficial to Mrs. Schmidt's health, which is quite poor. Mr. Schmidt is a truckmaker, employed in the east car shops.

To give you an opportunity of testing the great merit of Ely's Cream Balm, the most reliable cure for catarrh and cold in the head, a generous 10 cent trial size can be had of your druggist or we mail it for 10 cents. Full size 50 cents.

ELY BROS., 56 Warren St., New York City.

It is the medicine above all others for catarrh, and is worth its weight in gold. I can use Ely's Cream Balm with safety and it does all that is claimed for it.—B. W. Sperry, Hartford, Conn.

Coroner Kappell today commenced the inquests in the Files and Castle deaths. The coroner has been called to investigate seven deaths in the last two weeks.

LOCAL NEWS.

Herman Freygang, of Angola, was in Fort Wayne yesterday.

Miss May Bradley is entertaining Miss Frederick, of Huntington.

Mrs. George Loesch will entertain friends at cards this evening.

Mrs. E. L. Beaver, of Lakeside, yesterday entertained the F. F. club.

Miss Edith Holsworth is entertaining Miss May Wallace, of Huntington.

C. L. Olds will entertain the Haydn quartet Friday evening at his home.

Dr. and Mrs. C. B. Stemen are entertaining Charles Sherrick, of Elida, Ohio.

Miss Clara Kenower, of Huntington, is the guest of Mr. and Mrs. W. H. Hoffman.

Baron Young will entertain his young friends at a masquerade party Friday evening.

Born, to Albert Tomkinson and wife, a daughter. Mr. Tomkinson is the well-known plumber.

The Barr street market place is now being used as a hay market and it is daily crowded with tons of hay.

The Fred Gallmeir who has made application for a liquor license is not the ex-mail carrier and patrol driver.

Mrs. Alfred Durnell, of East Jefferson street, who has been quite sick for the past two weeks, is improving.

Miss Norah Hughes, of West Wayne street, will entertain the Winter Pedro club this evening at her home.

The Ladies' Aid society of the Christian church will be entertained by Mrs. Louis Blazer at her home, 193 West Superior street, Thursday afternoon.

The Sewing society of the Evangelical Lutheran St. John's church will meet at the home of Mrs. P. G. Hobnhaus, 63 Wall street, Thursday afternoon, March 3d.

Messrs. and Mesdames B. H. McFerran and Will W. Skelton have returned from a three weeks' trip to Birmingham, Ala., where they were the guests of relatives.

Emmett H. Martin today purchased the Ogden plumbing establishment. He will continue the business, which will not interfere with his south side establishment.

The Central Union Telephone company is placing a new switchboard, with a capacity of 1,000 connections. Manager Taylor states that the number of subscribers is daily increasing, therefore making additional facilities necessary.

Mrs. Will Rour, assisted by Mrs. John Terry and Mrs. John Day, will, at her home, corner Fox and Taylor streets, entertain the ladies' auxiliary to the B. of R. T. and their friends at a coffee Thursday afternoon, from 3 until 8. All invited.

F. W. Stewart, formerly of the wholesale department of Root & Co., has purchased a half interest in the firm of E. C. Buck & Co. The firm will hereafter be known as the Fort Wayne Novelty Advertising company and will have its office in the Arcade building.

There was a good attendance at the concert given by the Summit City Juvenile orchestra at the Berry street M. E. church, last evening. It was an entertainment highly creditable to the little performers. The ladies of the church, under whose auspices the affair was given are to be congratulated upon their success.

At a meeting of the Concordia Cemetery association, held at the office of Scheuman & Klaehn, last evening, the following officers were elected: President, William Miller; secretary, F. G. Muhlenbruch; treasurer, C. A. Kampe; trustees, William Doehrman, August Freese, Frederick Brinkroeger and F. H. Scheuman.

The Morning Musical has formed a choral society among its members, both active and associate. Having so many good voices and so much talent, it must certainly be successful. Members who have been listeners only, can now take an active part and contribute to the musical pleasures of the club's entertainments.

The ladies of the Grace Reformed church will have an art sale, an entertainment and a supper at the lecture rooms of the church on Thursday evening. There will be a large number of pictures on exhibition and for sale and a first-class supper, such as the ladies of this church have often served will be served on that evening.

Henry F. Meyer, formerly bookkeeper for the Paul Manufacturing company, has resigned his position and will embark in the plumbing business with his brother-in-law, J. C. Jahn, of East Lewis street. The new firm will be known as Jahn & Meyer. Mr. Meyer will be succeeded at the Paul manufactory by Henry Leeper, a former bookkeeper for DeWald & Co.

The regular monthly conference of delegate members of the Associated Charities to be held at room 8, city hall, tomorrow at 3:30 o'clock p. m., promises to be one of the most interesting of the year. The subject for the hour is the Relief union, and the citizens generally will be interested in the work of this noble charity. Papers will be presented on "Its History," by Mrs. O. P. Morgan; "Its Aims," Mrs. E. H. McDonald; "Its Treasury," Miss Katharine Hamilton. The public is most cordially invited to the meeting, and the subject to be discussed will undoubtedly call out a large attendance.

The sessions of the Fort Wayne College of Medicine will close Thursday, March 10, and the students are busily preparing for final examination, which commences tomorrow. There are eight members of the graduating class. Commencement exercises will be held at Library hall March 14, the graduating address being delivered by Hon. J. F. Hanley, of Lafayette.

Frederick Snyder, a train jumper was released by Mayor Schewe this morning and ordered to leave the city.

Mrs. George Ross and daughters, Misses Gladys and Clarissa, who have been visiting Mr. Ross' mother, Mrs. George Ross, senior, of 377 East Washington street, for the past six months, will leave for their home in Denver, Colo., tomorrow.

The council finance committee will meet tonight in the city clerk's office. One of the important matters to be considered is the request from the board of public work for an appropriation of $15,000 to be used in street improvements. If the council allows this appropriation the board can pave all the streets for which petitions have been filed up to date.

The republican district committee met in Fort Wayne yesterday and decided upon May 19 as the date for the republican congressional convention. The convention will be held in Fort Wayne. A number of candidates have been mentioned, among them Hon. D. E. Merritt, of Lagrange; Hon. Noah W. Gilbert, of Angola, Col. R. S. Robertson, John W. Dayhoff and Dr. C. B. Stemen, of this city.

The Notre Dame Scholastic for February contains a complimentary notice of the acting in the four act comedy, entitled "A Night Off," of Louis M. C. Reed, formerly of this city. The Scholastic has this to say: "The Harry Damask of Louis M. C. Reed was the best bit of local acting since the day of Hugh O'Donnell. Mr. Reed has an excellent appearance and voice, and the only time he overdid his work—the scene with Angelica in the third act—the offense was slight. At times his work was very clever and never was he amateurish."

Miss Stella Albright, of Goshen, was the guest of honor at a very delightful affair given yesterday by her hostess, Mrs. L. I. Plummer. The ladies of the Monday Afternoon Pedro club and a few outside of the club were invited to play pedro from 10:30 to 12 o'clock. After the contest the guests were served a delicious luncheon in eight courses. The table was decorated in pink and white carnations. The first prizes at the pedro tables were won by Mrs. Link and Mrs. Will Creighton, the second by Mrs. Wagner and Mrs. Barnes, and the consolations by Mrs. Poole and Mrs. Frank Randall.

BARNES SIGNS.

"Cy" Youngs Phenom Sends in His Contract.

He Is the Eighth Twirler to Attach His Signature to a Fort Wayne Contract—Wheeling Affairs.

Manager Ed O'Meara this morning received the contract of Harry Barnes, of Brecksville, O. Barnes is the pitcher recommended by Cy Young, who believes the young man will make a record on the diamond. Minnehan is the only Fort Wayne player who has not signed a contract and there seems to be little interest taken whether he signs or not. There are just as good fish in the pond as were ever caught and some better.

THE WHEELING FRANCHISE

The trouble with the Wheeling base ball club seems to be between the trio who own the franchise, and not with the Wheeling citizens. A Wheeling exchange says: "Everything was arranged for new grounds at Wheeling and the papers for the lease were drawn up, but just about the time that the money was to change hands there was a great "boiler" made by Armor, and a quarrel ensued between Armor and Torreyson about the ownership of the Wheeling franchise.

The Wheeling News says of the "racket:" "The comment about town is not very flattering to Terreyson, Youngman and Armor, the people seeming to think that they are calculating to give Wheeling a throw-down. The criticisms are hardly just, however, to Torreyson, as he has done all the work in connection with the local franchise and is holding out for a fair division for his trouble. The only point in which he has laid himself open to blame, perhaps, is in not having settled and agreed upon the division of the tri-interests before they came to Wheeling. Instead of putting it off to the last it should have been the first thing done."

"One reason why Torreyson is after a good thing in the division of the Dayton-Wheeling interests is because he had rather the worst of it at Dayton last year. When the triumvirate took charge of the team Torreyson was to manage, Armor was to play centerfield and Youngman one of the bases. Armor and Youngman found the pace too swift and retired from the game early in the season. They continued, however, to draw their salaries for decorating the bench. While Torreyson was working hard at the managerial end of the game, Armor and Youngman were doing nothing and drawing good money for it. This being the case, it is no more than natural that Frank W. should want a good thing when it comes to dividing the spoils."

BIG LEAGUE MEETING.

St. Louis, Mo., March 2.—There is general satisfaction among the base ball men attending the National league meeting over the adoption yesterday of a measure that will do away with obscenity and vulgarity on the field in the presence of spectators. It is remarkable that not a vote was cast against the adoption of the lengthy regulation that is expected to purge the national game of all its hitherto objectionable features.

The magnates confidently expected to get through their business by this evening. There still remained, to be done, The completion of the playing schedule will take up a greater part of the time, and in addition to that the changes in the rules recommended by the committee, will be discussed and acted upon.

A successor to Chas. H. Byrne on the board of arbitration will also be chosen. At 2 p. m. the magnates resumed their work, going into executive session. Nothing as to the results reached will be made public until after adjournment.

A number of the magnates were present at the opening of the morning session, but as there was little hope of their coming for some time, it was finally decided to meet tomorrow and adjourn.

[illegible]

Manager Robinson of the Columbia has signed a match between Abner Yates and Jack Daly for tonight. This morning Sullivan, of Manager O'Meara's merry crowd in the south part of the city, received a challenge from Jack Daly, of Fulton street, to spar a match between Joe O'Barrow and Bill Yoder. The match promises to be fast and fair.

THE MARKETS.

Chicago Markets.

Chicago, March 2.—Wheat—May, $1.00½; July, 93½; Sept., 94½. Dec., 97½.

Corn—March, 28½; May, 30½; July, 31½; Sept., 32½.

Oats—March, 25½; May, 26½; July, 21½.

Pork—March, $10.40, May, $10.45; July, $10.47½@10.50.

Lard—March, $5.12, May, $5.17½; July, $5.25@5.27.

Ribs—March, $5.15, May, $5.17½; July, $5.22½@5.25.

Barley—Cash, No. 2, 33@40c.

Rye—Cash, 50c; May, 50½c.

Flax—Cash, $1.21½; N. W., $1.25½; May, $1.21½@½; Aug., $1.16; Sept., $1.13.

Timothy—Cash and March, $3.00.

Deputy Revenue Collector Frank Gibson today received the expected supply of government stamps and is now prepared to deal them out to customers of Uncle Sam.

Catarrh

Mrs. Josephine Pollhill, of Inez West, S. C., had a severe case of catarrh, which finally became so deep-seated that she was entirely deaf in one ear, and part of the bone in her nose sloughed off. The best physicians treated her in vain, and she used various applications of sprays and washes to no avail. Fourteen bottles of S. S. S. promptly reached the seat of the disease, and cured her sound and well.

CURED BY SSS

S. S. S. never fails to cure a blood disease, and is the only remedy which reaches deep-seated cases. Guaranteed purely vegetable. Books free; address Swift Specific Co., Atlanta, Ga.

EUREKA BAKING POWDER!

Ladies' keep up-to-date by using EUREKA BAKING POWDER.

It is pure, healthy and efficient.

Why will people in this enlightened age, risk their health by using impure food articles.

In ordering your groceries ask for EUREKA.

Dr. B. A. Stockdale,

33 W. Washington St., Fort Wayne, Ind.

SPECIALTIES:

Diseases of Nose, Throat, Lungs and Stomach. Catarrh, Nervous Debility and Chronic Diseases.

Hours:—9 to 11 a. m. 2 to 4 p. m. and 7 to 8 p. m.
Sundays:—9:30 to 10:30 a. m.

Consultation FREE.

TEMPLE THEATER.

THURSDAY, MARCH 3.

Sadie Raymond

—IN—

"The Missouri Girl."

Special Lenten Prices.

Reserved Seats, 25, 50 and 75c.

TEMPLE THEATER.

SATURDAY, MARCH 5.

Matinee and Evening.

A Fine Story of True Southern Life.

"ON THE SUWANEE RIVER"

A Smile, A Laugh, A Roar, A Sigh, A Sob, A Tear.

Cut This Coupon Out

With 10c

PRICES—Matinee, 25c and 50c. Evening, 25c, 50c and 75c. Sale of Seats Thursday.

A Handsome Complexion is one of the greatest charms a woman can possess. Pozzoni's Complexion Powder gives it.

SOLID COMFORT

Can be enjoyed when old Boreas is playing his annual visit from Klondike, when you are prepared for him with one of our handsome and cheery Stewart Parlor Stoves. They are not only an ornament, but good company. They are economical in the use of either coal or gas, and will keep your rooms cosy and warm when March winds are most penetrating.

Snow Shovels and Side Walk Cleaners at Lowest Prices.

Seavey Hardware Co.,

Sole Agents for the Celebrated Born & Stewart Steel Ranges.

19 and 21 West Main Street.

LE BRUN'S G&G CURE FOR EITHER SEX. This remedy being injected directly to the seat of those diseases of the Genito-Urinary Organs, requires no change of diet. Cure guaranteed in 1 to 3 days. Small plain package, by mail, $1.00. Sold only by Gross & Pellens, 60 Calhoun street; Fox's Pharmacy, 1 E. Berry street, corner Clinton.

WANTED.

WANTED—[illegible]

WANTED—[illegible]

WANTED—[illegible] office, 86 Court street.

WANTED—A girl for general housework, at 97 W. Washington street.

WANTED—Experienced lady agents to call on public officials. Call at 107 East Dock Wood, 10 to 1.

WANTED—If you want to borrow money see "ad" on first page, first column. Room 3, Arcade, upstairs. 7tf

WANTED—Energetic woman to travel on school to act as agent for superior line of goods. Potter & Skill Works, Ann Arbor, Mich.

WANTED—Small loans made to salaried people, ladies, and others on self-factory security. Easy terms of payment. 29 Bass Block, fourth floor. Take elevator. 11-1m

WANTED—Furniture, stoves, carpets, office and store fixtures, bicycles, sewing machines, watches, firearms and anything that may be repaired and sold. Look in your garrets and see what you have to dispose of and drop a card to Coldane & Co., 59 E. Main St. feb4-1mo

WANTED—Young men to learn barber trade. Late winter is your opportunity. Go now three weeks in shop or three months in school. Our diploma the only one recognized by the state. Journeymen taught last year. Positions secured. Catalogue mailed free. Moler System Barber School, Chicago. 26tf

WANTED—Agents in all Ohio towns to handle Cuban Cigars, all sizes Cuba, Spain and the great southern states, one dollar per box; and sold eighty cents in one day; another made $18 in one hour; 100 popular articles; new manufacturers; catalogue mailed free. Mother System Barber School, Chicago. 26tf

WANTED—Agents in all Ohio towns to handle Cuban Cigars, all sizes Cuba, Spain and the great southern states, one dollar per box; and sold eighty cents in one day; another made $18 in one hour; 100 popular articles; new manufacturers; catalogue mailed free. Mother System Barber School, Chicago. 26tf

FOR RENT.

FOR RENT—A cozy furnished front room, 64 West Main street. 2tf

FOR RENT—Good six room house and barn on Bates avenue. T. E. Ellison, 14 Bank Block. 27tf

FOR RENT—One nicely furnished room, suitable for light housekeeping, at 123 West Jefferson street. 16tf

FOR RENT—If you want money on household goods, see "ad" on first page, first column. Room 3, Arcade, upstairs. 7tf

FOR RENT—Elegant room house, centrally located, bath room, furnace, electric light; modern in every respect. Inquire at 49 Harmer Sts. cor. E. Wayne. 27tf

FOR RENT—Three large, beautiful rooms, suitable for light housekeeping, with bath room and all conveniences; second floor. Call 32 West Jefferson. 1tf

FOR RENT—Store building, known as Wessel Block, corner Huron and Wallace streets, after March 10th. For particulars call at Caroline Wessel, 375 Huron street. 10tf

FOR SALE.

FOR SALE—Video sled, [illegible] Call No. 5 W. Berry street. 1t

FOR SALE—If you want money on personal security, see "ad" on first page, first column. Room 3, Arcade, upstairs. 7tf

FOR SALE—Improved business property on West Berry street, West Washington street, East Suttenfield street, West Wayne street, West Jefferson street, West and East Creighton avenue, West DeWald street, South Harrison street, Fairfield avenue, Brandriff street, West Third street, Hendricks street. Vacant lots in Fletcher's addition, Lakeside Park addition, Rockhill heirs' addition. Houses to rent and money to loan. Schrader & Wilson, first floor No. 1 Court street. 23tf

PROFESSIONAL.

DOCTOR MARY WHERY,

PHYSICIAN AND SURGEON.

Office and Residence 26 Madison Street. Specialty—Diseases of Women. Telephone 470. Office hours 9 a. m. to 3:30 p. m. and 7 to 8 p. m.

DR. SISWONGER—Makes a specialty of treating venereal diseases and skin diseases and has a new discovery for the treatment of catarrh and hay fever. Free trial treatment Office at Post Office Drug Store.

RHEUMATIC CURE.

RHEUMATIC!

A never failing cure for Rheumatism in all stages and conditions. 2 bottles are guaranteed to cure any ordinary case of Rheumatism. Free at it will cure you. For sale by

GROSS & PELLENS, 60 Calhoun St.

The Cabinet Grand

STANDARD ... SEWING MACHINES.

PFEIFFER & SCHLATTER, 38 and 40 East Columbia St.

BUSINESS DIRECTORY

GROCERS.

Kohrman Bros., Fine staple and fancy groceries, 94 Broadway. Give us a trial and you will become a customer. Both Phones No. 58.

FEED STORE.

W. D. HENDERSON, Dealer in hay, straw, feed and seeds, pure oil meal, poultry supplies, etc. 87-89 E. Columbia St. Phone 144.

DRUGGIST.

MARTIN H. WEFEL, Drugs, medicines, chemicals, paints, toilet goods, etc., cor. Hanna & LaSalle Sts. Phones, old, 289, new 349.

PLUMBERS.

McDONALD & YOBST, Practical Plumbers, Steam and Gas Fitters. 96 Wells Street. Phone 736.

PHYSICIANS.

DR. B. GARD—To ladies suffering from ailments peculiar to their sex, may consult me free of charge at my office, 13 W. Wayne Street. Telephone 245.

DRUGGISTS.

GROSS & PELLENS, DRUGGISTS, Corner Calhoun and Wayne Streets. Phone

BANKS.

HAMILTON NATIONAL BANK. Capital $200,000. Surplus $25,000. The Hamilton National Bank will pay interest at the rate of three (3) per cent. per annum on certificates of deposit if left four months. President—Charles McCulloch. Cashier—John Mohr, jr.

White National Bank, CAPITAL $200,000. SURPLUS $65,000. Pays 3 per cent interest per annum on time deposits. Safe deposit boxes for rent at $5 per annum.

INSURANCE.

D. L. HARDING, Insurance & Loans. Rooms 39-40 Bank Bl'k.

LAWYER, ABSTRACTOR OF TITLES. INSURANCE, Collection and Loan Agent. JAMES E. GRAHAM, Room 26, Bank Block, Fort Wayne, Ind. Stenographer and Notary Public in Office.

S. C. LUMBARD, Insurance, Real Estate and Loans. Aveline House Block.

D. C. FISHER, Insurance, Real Estate, Loans. No. 32 East Berr Street, Fort Wa Indiana

F. M. SMITH & CO., Have a large assortment of Pocket Cutlery, Razors, Shears, Carving Sets, Table Cutlery, Wringers, Sad Irons, Pearl Agate Ware, Granite Ware, Builder's Hardware, Mechanic's Tools.

F. M. SMITH & CO., Phone 204. 22 Calhoun St.

J. C. PELTIER,

Undertaker and Embalmer. 17 West Wayne Street.

New Mattings!

And the prettiest Mattings to be seen, open for to-morrow's inspection Qualities superb, prices low

Spring's New Dress Goods.

At 50c a yard

Twelve large lines elegant new novelties.

American Fancy Suitings, Storm Serges, American Homespuns, Illuminated Covert Twills, All Wool Scotch Mixtures, Solid Figured Fancies, Covert Mixtures Henriettas, etc.

At 40c a yard.

Jamestown novelties, Plaids Checks, Wool Fancies

ORGANDIES.

We now exhibit advance lines of these beautiful fabrics, dainty novelties not to be had later

Note reduced prices on Butterick Patterns

ROOT & COMPANY.

SAVE YOUR MONEY

By Depositing it With the

Allen County Loan & Savings Association,

82 East Berry Street.

Try our New Plan. Shares $1.00 each per month. Matures in seventy-seven months.

No Fines or Membership Fee.

MONEY TO LOAN

On real estate or personal security. C. F. PFEIFFER, Rooms 6-7 Bass Blk. 17tf

Globe

SPRING STYLES

YOUNG'S HATS

NOW READY.

NOBBIEST AND BEST STYLE $3.00 HAT IN THE COUNTRY.

GLOBE M. Kurshedt & Co.

Sole Agents In Fort Wayne.

The Evening Sentinel.

WEDNESDAY, MARCH 2 1898

OUR TELEPHONES.

Business Office - - - - - - No. 178.
Editorial Rooms - - - - - - No. 650.

The Weather

WASHINGTON, March 2.—For Indiana Fair tonight and Thursday, colder tonight fresh northerly winds

NEWS NOTES.

Mr and Mrs S M Foster have returned from Indianapolis

Capt Jacob Wintrode, a prominent citizen of Huntington, was in the city today

Mrs C C Cissell will entertain the Ladies' Foreign Missionary society of the Berry street M E church at the parsonage tomorrow afternoon, from 3 to 5

Mrs A C Beaver left on Pennsylvania train No 9 at noon today for California, where she expects to remain a year with her daughter She will be joined there next winter by Mr Beaver

The Auburn Courier of yesterday announced the marriage of Miss Lulu Lane of that city to Horace A McGuire, of Churubusco Miss Edna Foster, of Fort Wayne and Miss McGuire, of Churubusco were the attendants The Rev J D Brosy officiated

I am prepared to make loans of any amount on first mortgage security on farm or city property, at low rate of interest, with the privilege of paying back all or any amounts at any interest paying time I also have farm and city property to sell and exchange In one interesting to buy sell or exchange, will find it to their advantage to call on me

Phone 622 **Louis F. Curdes,**

Office open evenings 8 & 9 Pixley Loan Bl'k

Dr. Baxter, of Garrett, was in the city yesterday

Ira Church, of Peru, visited his brother in this city yesterday

Mrs Cassius Miller has returned from a visit with friends in the east

Miss Minnie Witte, an operator in the south side telephone exchange is confined to her home by illness

The ladies of the Third Presbyterian church will give a social at the parlors of the church Friday evening

Charles Huesner, who was sent to the Indiana reformatory a year ago, will return home today having served his term

J H Feichter was yesterday granted a permit to build a two-story frame house on lot S J H Feichter's addition, to cost $1 200

Henry Loos, of this city, is very ill at Omaha, where he has charge of a large building contract Mrs. Loos was yesterday called to his bedside.

Frank Shilli, of St Louis, Mo, arrived in the city yesterday morning for a short visit He is a guest of his brother in-law, Joseph Mattes, the popular South Calhoun street blacksmith

P A Randall has disposed of his interest in the Hoosier shoe store and O B Fitch is sole proprietor Mr Fitch is a progressive business man with push and will continue the honest methods he has pursued in the past

Hon W C VanArsdel, of Indianapolis, agency inspector for the New York Life Insurance company, is in the city, looking after the interests of the company he represents Mr VanArsdel was a former member of the Indiana legislature

Joe Doyle, police patrol driver, is in Toledo today, and Officer Richardson is handling the reins over the patrol horses, while Pete Collins is treading Officer Richardson's beat. It is rumored that when Joe returns he will bring back with him a new Mrs Doyle. Somebody is bound to win Joe some day and why not a Toledo girl?

Eggs Down to 11c Dozen.

Butter Down to 16c Pound.

Best Sugar Cured Hams, 9c.
Best Sugar Cured Shoulders, 7c
South Whitley Mills Best Flour, another car load received today, $4 75 barrel.
Buckwheat Flour, 20c sack
Very Best Maple Syrup, 75c gallon

FRUIT HOUSE.

MONEY TO LOAN

On real estate or personal security. C. F. PFEIFFER, Rooms 6-7, Bass Blk. 2tf

Neufchatel Cream Cheese.
Fresh Shipment finest quality, 4c pkge
Philadelphia Hand Cheese, 3 for 5c.
Best Wisconsin Brick Cheese, 13c lb
Best Wisconsin Limburg, 14c lb

FRUIT HOUSE.

Miss Ethel Griswold entertained a few friends last evening

Miss Lee Miner is entertaining Mrs H S Menaugh, of Ligonier

Miss Mary Dickinson has returned from a visit with friends in Troy, Ohio

Mrs J S House, of South Broadway, entertained the Utine Dancing class this afternoon

There will be a business meeting of the freshmen class at the high school building Friday evening

The Junior Dramatic club will entertain their young friends Saturday evening at the home of Miss Clara Hull

Colonel Charles Pierce, of St Louis, is in the city calling on his customers Mr Pierce is a whole-souled fellow and for truthful stories bears the palm

Selden Morey, of Toledo, is visiting friends in Fort Wayne Mr Morey has been working in the Western Union office in that city, but may decide to go to Chicago

United States Commissioner T J Logan, who has been quite ill at Warsaw, is very much improved in health and will soon return home Mrs Logan has been attending him

Unity and Peace circle of the Jewish Chautauqua will hold its regular meeting this evening The Council of Jewish Women will meet tomorrow evening in the vestry rooms of the Temple.

Last evening Dr C E Barnett delivered an address to the nurses of Hope hospital on "Gynecology." Miss Little, the head nurse, is one of the best in the country and has arranged for a number of interesting addresses to be delivered at the hospital!

Mrs Mary Thatcher, of Van Wert, Ohio, some time ago underwent a surgical operation at St. Joseph hospital She has improved so rapidly that she was able yesterday to go to the home of her brother, J C Woolet, of Lima, Ohio, for a short visit.

The flowing well in Swinney park promises to be a stayer. It is now down to a depth of 300 feet and its capacity is 300,000 gallons a day The water is shooting from the mouth of the well just as strong as at the beginning The board of works are elated at the success of the well and believe that underneath the park there is an inexhaustible supply of water

FISH AND OYSTERS

For Lent, at The Greatest Grocery.

Dressed White Fish, Trout, Pickerel and Perch.

Holland Herring, 90c keg.
Russian Sardines, 55c keg
Family White Fish, 45c pail
Smoked White Fish, 10c lb.
Smoked Halibut, chunks, 12c lb.
Select Oysters, 23c, stewing, 18c can

THE GREATEST GROCERY.

William Conrad, of Warsaw, was a guest of the New Avelue today

Michael Wickliffe has again resumed charge of the Arlington hotel

Bluffton News "There will be installation of the officers of the uniform rank of the K of P's tonight with inspection by Col C E Graves, of Fort Wayne A banquet will follow

Mr Adolph Haller, butcher for John Suelzer of Hanna street, has bought the meat market formerly owned by William Miller, 228 West Main street, and would be pleased to see all of his friends 2 3t

MR. J. O. COFF

Will after March 1st be in charge of our salesroom, and will be pleased to wait on all of his old friends and to make many new ones.

COLUMBIA MACHINE WORKS, 54 and 56 Barr Street.

26 tf

Bargain Supper and Entertainment,

Given at Harmony hall, 20 West Berry street, by men of Heidelberg church, Thursday evening, from 5 30 to 8 p m Supper, 15 cents Everybody invited, especially business men and their wives Read the bill of fare

MENU

Pickles — Herring Relish — Scalloped Oysters — Olives
Potatoes — Kentucky style — Roast Pork — Summer Sausage — Doughnuts
Pickles — California White Cherries
Coffee — Bread — Tea

Card of Thanks.

We desire to thank our friends and neighbors and especially Wayne Tent, K O T M, for their flowers and kindness during the sickness and death of our father, Joseph Minsky

HIS CHILDREN

Have you seen them? The elegant line of winter suitings at G Schmidt's, merchant tailor, 70 East Main St Fit guaranteed 7tf

Special Attractions

FOR THIS WEEK ARE THE NEW

French Organdies,
Fine Dimities,
French Ginghams,
Scotch Ginghams,
Scinda Madras,
English Oxfords,
Fine Cloth Percales.

The above are the new and novel styles in Wash Fabrics Drop in and see them

DRESS GOODS AND SILKS.

The choicest line ever shown in the city and comprise a range from 25 cents to $3 per yd Ask to see the new BLACK CREPONS and BAYADERE SILKS

It will pay you to visit our store every day as we are constantly receiving new goods.

DUNN & TAFT,

54 Calhoun Street.

Arnold's Bromo-Celery. Student's headaches cured without fail. Use it 10cts. Sold by Gross & Pellen.

FARM FOR A SONG.

80 acres near Arcola, good deep dark soil; fair house and barn; $800.00 down. Price, $2,000. Open evenings.

ROCHOLL & WAGNER, 23 Court Street. 28tf

FOR SALE—A nice residence property on East Lewis street Lot 38 by 150 feet Eight room house. $2,850, half cash, balance on time I G Stafford, N. E cor Barr and Washington streets 26tf

Beginners class will be formed at Hanker's dancing academy tonight at 8 o'clock

All persons that have contributed or are willing to contribute toward the "Cubans," are requested to deliver the articles to the City Y M C A Arrangements have been made to have the building open each day. tf

And Still we are the Only Carpet House in town with all the new Spring Carpets.

Beautiful New Ingrains.
Beautiful New Tapestries
Beautiful New Bodies.
Beautiful New Velvets.
Beautiful New Moquettes.
Beautiful New Axminsters
Beautiful New Savoneries.
Beautiful New Wiltons.

FOSTER CARPET CO.

Madam ENID STRASBURG-MYERS,
Teacher of Piano, Pipe Organ and Harmony.
Pupil of Hyllested, Gottschalk and Lechetizky
Westminster Seminary Fort Wayne, Ind.

MONEY TO LOAN.

Easy Terms. Strictly Private.

Loans made on Household Goods, Pianos, Organs, Wagons, Horses, Bicycles, etc., on same day as application, the property remaining in your possession. We have a NEW EASY PAYMENT PLAN which gives you a much longer time at a very low rate. If you are thinking of borrowing, call and we will explain same to you.

INDIANA MORTGAGE LOAN CO., Room 3 Arcade, Upstairs.

THE ABSTRACT OFFICE.

KUHNS & CO., 19 COURT STREET.

Abstract of Titles. Mortgage Loans.

The Boston Store.

Special Embroidery Sale.

We have put on sale the largest and cheapest line of Embroideries ever shown in the city It will pay you to look through our stock before buying

Special Black Goods Sale.

20c Black Fancy Dress Goods worth 25c
25c Black Fancy Dress Goods worth 35c.
35c Black Fancy Dress Goods worth 50c.
50c Black Fancy Dress Goods worth 65c
59c Black Fancy Dress Goods worth 75c
We are offering special bargains in COLORED DRESS GOODS
Special Bargains in COTTON DRESS GOODS.
Special Bargains in LACE CURTAINS this week.
A lot of Umbrellas at 95c, worth $1 25.
New styles in fancy silks for waists at special low prices

Do your trading at the Boston Store. Our Prices are always lower tean the lowest.

Wm. Hahn & Co.,

THE BOSTON STORE.

Clearing Sale.

Clothing Department	*Tailoring Department*
Men's Suit $18, NOW $13.50	We have reduced
Men's Suit 15, NOW 11.25	All $40 Suits to $30.00
Men's Suit 12, NOW 9.00	All 38 Suits to 30.00
Men's Suit 10, NOW 7.50	All 35 Suits to 22.00
Men's Suit 9, NOW 6.75	All 30 Suits to 22.00
Men's Suit 6, NOW 3.75	All 25 Suits to 16.50
	All 20 Suits to 16.50
	Overcoats 30 Per Cent. Discount.
	All $10.00 Trousers, $7.50
	All 8.00 Trousers, 6.50
	All 6.00 Trousers, 4.75
	All Work Guaranteed.

25 per cent. discount on young men's and children's Suits and Overcoats.

10 per cent on all black and blue worsted Suits.

25 per cent. on all Underwear, Shirts, Neckwear, Hats, Caps.

Our own make working pants reduced 25 per cent.

J. G. THIEME & SON,

Corner Columbia and Clinton Streets,

FORT WAYNE, - - INDIANA.

NOTICE!

For Furniture, Carpets and House Furnishings go to the new store of

J. Y. SHOAFF & CO., 57 E. Berry St.

THE GREATEST....

Bargains in stoves, furniture and everything else at 176 Calhoun St., GOLDSTINE'S PLACE. We sell everything and buy anything. Telephone or drop me a postal card.

FRIEND'S = CLOTHING = STORE.

We Have Purchased and are now Selling at Our Store at Less Than

1-2 Original Cost

The entire stock, consisting of new and nobby tones of Spring and Summer Clothing, some heavy weight suits and trousers and a few Ulsters, Overcoats and Reefers, the newest styles of Hats and Caps, and a very complete and elegant line of Furnishing Goods of the

HORSE SHOE CLOTHING STORE, 86 Calhoun Street

Such opportunities are offered seldom. We must turn this entire stock into Cash in a few weeks, and to do this we are offering the very lowest possible prices; fully 50 per cent. 1-2 less than wholesale cost. This is no fake, but a straight, honest sale.

ULSTERS AT $1.75.

Strictly all-wool men's suits, fast colors, at $5, regular price $10.

200 styles of new, nobby men's suits at $6.15, $6.35. Regular price of these suits is $12.

ALL-WOOL MEN'S SUITS AT $4.00.

Strictly all-wool men's overcoats and ulsters at $4.

50 styles of ulsters and overcoats we are now selling at $5, $5.50 and $6. The Horse Shoe price for the goods was $10, $11 and $12.

Men's Suits, AT $2.50.

REMEMBER!

These Are all New Goods.

Children's Fine Suits, Regular Price $5.00. Now $2.50.

$4.00--Nobby Young Men's Suits. Regular Price $8.

CHILDREN'S OVERCOATS.

On this line we will give you a clear reduction of 75 per cent., 2-3 off. This applies to any Overcoat or Ulster in our house.

SPECIAL BARGAINS IN ALL HEAVY WEIGHT GARMENTS.

20 Per Cent. Additional Reduction.

CHILDREN'S SUITS, ALL-WOOL, $1.00.

$6.00--These Suits are equal to any $15 Suit in the city.

CHILDREN'S REEFERS.

We want to close out this line in the next ten days, therefore we will give you a clear reduction of 75 per cent.

We have no shoddy goods to offer. The best at 1-2 Original Cost.

Elegant Array of $3.00 and $3.50 Children's Suits at $1.50.

A FEW SPECIAL REDUCTIONS IN FURNISHING GOODS.

$3.00 Hats, now	$1 50	$1 50 Hats, now	75c	75c Underwear	37c	15c Socks	5c	75c Suspenders	25c	$2 50 Sweaters	$1.25	$1.00 Sweaters	50c	50c Working Shirts	25c
2.50 Hats, now	1 25	1 00 Hats, now	50c	50c Underwear	33c	15c Celluloid Collars	5c	50c Suspenders	25c	2 00 Sweaters	1 00	50c Sweaters	25c	Celebrated 75c Black and White Stripe Shirts and Plain Black Shirts, 25c.	
2 00 Hats now	1 00	1 00 Underwear	50c	25c Underwear	16c	25c Celluloid Cuffs	10c	25c Suspenders	15c	1 50 Sweaters	75c	$1 00 Working Shirts	50c		

WORKING PANTS--$2.50 PANTS, $1.25. $2.00 PANTS, $1.00. $1.50 PANTS, 75c. $1.00 PANTS, 50c.

Keep your eye on this space and watch it bristle with honest bargains.

FRIEND'S CLOTHING STORE,

CALHOUN AND BERRY STREETS.

THE WEEKLY SENTINEL
Thoroughly Covers Allen County. Advertisers are sure of good returns.

PUBLIC LIBRARY
FORT WAYNE, IND.

The Fort Wayne Sentinel.

THE OLDEST AND BEST!
THE WEEKLY SENTINEL
Is read in the majority of Homes in Allen County.

ESTABLISHED 1833. WEDNESDAY MARCH 2, 1898. PRICE TWO CENTS.

BLACK CAT STOCKINGS
—FOR—

BOYS AND GIRLS.....

The sale of this stocking line been beyond our expectations.

We open today 42 dozen, made in all sizes.

25 Cents a Pair.

GEO. DeWALD & CO.

MONEY TO LOAN

From $10 to Any Amount.

Any Person in Need of Money can borrow it on their Household Goods, Pianos, Horses, Wagons, Carriages, Buggies, Store Fixtures, Etc.

THE PROPERTY TO REMAIN IN YOUR POSSESSION.....

All Business Private and Confidential.
No Delay. Lowest Rates
IT PAYS TO BORROW OF US.
LOANS TO SALARIED PEOPLE (Ladies' or Gentlemen) on their own names.
INDIANA MORTGAGE LOAN CO.
Room 3 Arcade, Upstairs.
Open Saturday Evenings 7 to 8:30.

THE CHEAPEST BRUSH.

The cheapest Tooth Brush is a guaranteed Tooth Brush.

When a maker guarantees things it is usually because they don't need a guaranty.

If any of our 25c Tooth Brushes stand a bristle in two months, we'll give you a new one for it.

Tooth Brushes from 10c up.

A full line of Cloth and Hair Brushes in stock.

Agents for English Violet Perfume and Gauthier's Candies.

FREESE & RANKIN,
68 Calhoun St. Both Phones 477.

WHY SUFFER WITH TOOTHACHE,

When we can either relieve the pain and save the tooth or if necessary extract them painlessly without pain by the use of our vitalized air. Fresh daily; anyone can take it.

BEST TEETH $8.00 Per Set.

All work warranted. Charges Moderate. No Pain.

U. S. DENTAL PARLORS,
Over Hulsiker's Music Store,
Phone 1178. 98 Calhoun St.
DR. J. A. WILLIAMS, Mgr.

Money Loaned!

SALARIED PEOPLE.....

Holding permanent positions with responsible concerns upon their own name without security. Easy payments. Business confidential.

Room 2, Seidel Building.
52½ Calhoun St.

MONEY!

Money to loan on Farm and City Real Estate at the lowest rates of interest. We have the money on hand to close loans at once.

The J. P. Schell Loan & Investment Co.,
24-25-26 M. Tiffin-Long Block.
16 & 18 E. Berry St., Fort Wayne, Ind.

Dyspepsia, Heartburn, Constipation and all Stomach Disorders positively cured. Grover Graham's Dyspepsia remedy is a specific. One dose removes all distress, and a permanent cure of the most chronic and severe cases is guaranteed. Do not suffer! A 50 cent bottle will convince the most skeptical. per 15-2m

A. C. COCKE, Druggist.

MONEY TO LOAN

At lowest rate on furniture, piano, horses, wagons, carriages, etc., and leave the property in your possession.

Payments arranged on the monthly installment plan or to suit you.

Loans placed same day application is made.

No charges taken out in advance.

Business confidential. No publicity.

Fort Wayne Mortgage Loan Co.,
Room 2 Seidel Block, up stairs, 52½ Calhoun St.

BEAUTIFUL SKIN

Soft, White Hands with Slightly Skin, Luxuriant Hair with Clean, Wholesome Scalp, produced by Cuticura Soap, the most effective skin purifying and beautifying soap in the world, as well as purest and sweetest, for toilet, bath, and nursery. Thwarts prevention of inflammation and clogging of the Pores.

Cuticura

Sold throughout the world. Potter Drug & Chem. Corp., Sole Props., Boston. How to Purify and Beautify the Skin, Scalp and Hair, mailed free.

BABY HUMORS Itching and scaly humors relieved by Cuticura Soap.

TENSION LOOSENED.

News from Havana of a Quieting Nature.

Spanish Participation Eliminated from the Disaster.

Uncle Sam Puzzled Over Filibustering Questions.

The Court of Inquiry Still at Work—Total Day of Its Session at Key West.

WASHINGTON, March 2.—The tension over the Maine affair is noticeably relieved in all official quarters today, partly because of the absence of dispatches to the state or navy departments bearing on the subject, and also because of Secretary Long's utterance yesterday that the element of Spanish participation in the disaster has been eliminated, in his judgment.

Although the navy department had no reports from Havana or Key West, a dispatch announcing the departure of the cruiser Brooklyn from Santa Lucia for Latinguyara had some indirect significance in further removing the larger vessels of the navy from what has thus been the common center of naval activity, at Key West. The Brooklyn will make a short stop at Laguayara and will then proceed further southward.

Both the state department and the department of justice have received considerable detailed information relative to the alleged filibustering steamer Dauntless. This is accompanied by the suggestion that the vessel might be libelled under the navigation laws for concealing her name, and under the neutrality laws for carrying war material to the Cubans. The correspondence began on January 17 last, and covers much data on the past record of the Dauntless. It states that in the middle of January last the Dauntless was hovering between Florida and Georgia ports for the evident purpose of eluding detection so as to get away with a filibustering party for Cuba. The information was conveyed to the department of justice that this purpose was so clear that it would be a wise precaution to place a deputy United States marshal or deputy collector of customs on board the ship. A memorandum cites the basis of suspicion of the Dauntless

THE EXAMINATION.

The Court of Inquiry Hearing Evidence.

KEY WEST, Fla., March 2.—The United States court of inquiry into the loss of the battle ship Maine resumed its sessions here at 10 o'clock this morning. Ten more enlisted men were examined by the full board, and Commander Forsyth, the first of the witnesses not on the list of the crew of the Maine, was called. It is understood that he gave testimony regarding the coaling of the battleship at the navy yard here. The torpedo boat Ericsson left here this morning with mail matter for the fleet at Dry Tortugas. She is expected back this afternoon.

TALK OF WAR.

Senator Hawley and Representative Dalzell Grow Patriotic.

WASHINGTON, March 2.—Senator Hawley, chairman of the senate committee on military affairs, and Representative Dalzell of Pennsylvania, referred to the Spanish situation in their speeches before the Yale alumni of Washington last night. Senator Hawley aroused much enthusiasm by referring to the conditions now existing in this country saying that should a just cause demand millions of men would respond to a call of duty.

"There has been a lot of talk of war," said Senator Hawley, "and the cool, half-spoken, half-unspoken words of patriotism that have arisen all over the country are, indeed, a pride to America. It is magnificent. At any just demand millions will jump to the call to arms and do their duty as Americans. No just cause will fail to find ready response among all Americans."

Representative Dalzell said all college men should stand together in the interests of the country.

"We are living in a peculiar time," said Mr. Dalzell, "and are just now undergoing such a crisis as this generation has never known. For many months our sympathies have gone out to a people on a neighboring island, who have been suffering from a cruel and unjust tyranny. On top of this comes the news of an appalling disaster. One of the noble ships of our navy has gone down in Havana harbor and hundreds of our jack tars, their sins not confessed, have met with a terrible fate."

After severely condemning sensational reports, Mr. Dalzell said:

"Another conspicuous point of which we are proud is the self-repression and the calm dignity the American people as a whole have exercised throughout the entire incident. It shows that we are capable of exercising calm judgment in all things. The American people have their eyes fixed on a cool, deliberate, and wise statesman who is guiding our magnificent ship of state and all American hearts are loyal and loving in his support. They believe that Mr. McKinley will decide when the time for decision arrives and that when he does decide rightly and have behind him to a man the entire population of this great country. This is a time when college men are looked to."

A FAIR FIELD.

No European Power Will Interfere in the Event of War With Spain.

NEW YORK, March 2.—A dispatch to the World from London says:

The suggestion in certain New York dispatches that in the event of war between the United States and Spain the latter may receive active co-operation from some unnamed European power is treated with entire incredulity in political circles of London. A World representative discussed the question in the house of commons lobby with several members of parliament who are acknowledged authorities on foreign affairs.

All concurred in expressing the opinion that should war break out between the United States and Spain in relation to Cuba, both powers would have a fair field and no favor as far as European countries are concerned. Sir Charles Dilke, the highest unofficial authority on such questions in English politics, has already at an early stage of the difficulty between Spain and the United States stated his belief that no European power would intervene. He reiterated that view, saying: "Nothing has occurred to alter my opinion in that regard, although I cannot believe that war is likely to take place. No European power has any direct interest in helping Spain."

POWDER WORKS RUSHED.

SANTA CRUZ, Cal., March 2.—At the powder works near here men are busy night and day. Four new presses have just been received for the manufacture of smokeless powder. These are being put into shape for immediate operation. These new presses mean an additional output of 4,000 pounds of smokeless powder daily. The capacity of the works is now two and a half tons of government powder daily and nine tons of black powder. It is said that they will soon be in condition to double their present capacity.

QUIET IN HAVANA.

HAVANA, March 2.—The city is quiet today, but the public and private greetings to the Spanish cruiser Vizcaya, which arrived here last night, have not lessened in fervor. The divers are working hard upon the wreck of the Maine. It is feared that many of the dead were blown to pieces, which would account for the failure to find their bodies where expected. Senator Proctor has gone to Matanzas, where he will spend the day. He was accompanied by Miss Clara Barton and Mrs. Ward. The trip can easily be made in one day, and eight hours may be spent in Matanzas.

AS SPAIN SEES IT.

MADRID, March 2.—The Spanish government on Monday received a report from the Spanish authorities at Havana saying that the explosion which wrecked the Maine was due to internal causes, adding that it was believed that the United States experts will admit this without reservation of any kind."

WHAT SPAIN LOOKS TOO.

MADRID, March 2.—The correspondents says: "Supposing the American commission considers the Maine disaster criminal, we shall have to hear the opinion of the Spanish commissioner. In case of failure to agree it would be necessary to nominate a mixed commission. We remain firm in the belief that the Yankee commission will not find the explosion due to exterior causes and in case of a doubtful verdict we feel sure President McKinley would not wage war against Spain in the face of a European verdict to the contrary and that of the sensible portion of the American people."

LIBERALS WIN.

Canada's Election a Very Closely Contested Affair.

TORONTO, Ont., March 2.—Latest returns of yesterday's election show that the liberal government has been sustained by a majority of three. The figures are 48 liberals, 43 conservatives, 1 patron and 1 independent. There is one constituency yet to hear from.

CROWD FOR ALASKA.

Four Hundred Miners Leave San Francisco for Copper River.

SAN FRANCISCO, Cal., March 2.—Over 400 miners left for the Copper river gold fields on the steamer Valencia yesterday. The vessel will stop at Seattle on her way up where she will take on more passengers. Many of the men who went up on the Valencia came from the eastern states.

BLOOD AS CEMENT.

Emperor William's Address to Recruits for the Navy.

WILHELMSHAVEN, March 2.—Emperor William, in an address to the naval recruits sworn in yesterday, referred to the colors of the German flag, black, white and red, saying that black represented work, white represented rest and peace, and red represented blood, "which is necessary to cement the others together."

DAN IS A PATRIOT.

A Seven-Year-Old Lad Offers Aid to Uncle Sam.

Sends the Contents of His Savings Bank to Washington,

With Instructions That It Be Used to Build War Ships.

Secretary Long Acknowledges Receipt of the Money and Thanks the Young Patriot.

INDIANAPOLIS, Ind., March 2.—Ten days ago, little Dan Wallingford, aged seven years, son of C. A. Wallingford, of this city, took from his savings bank forty-eight cents—all it contained—purchased two cent stamps and forwarded them to Secretary Long with the request that the money be used for building a new battleship to replace the Maine. Since the publication of young Wallingford's patriotic expression, numerous congratulating letters from different parts of the country have been received at the Wallingford home. The last letter to come is a reply from Secretary Long and is as follows:

"My Dear Little Patriotic Lad:

"I have your letter and the twenty-four two cent postage stamps enclosed with it, which you have so generously taken from your spending money and given to your country. There is not so much need for help in building a battleship as there is for the relief of the poor sufferers on the Maine. I have, therefore, given the stamps to Mrs. Edwin Stewart, No. 1315 New Hampshire avenue, Washington, D. C., who is treasurer of a society of ladies who are collecting money for the benefit of those sufferers, and I have asked her to send you a letter of acknowledgement. I am sure a little seven-year-old, who begins by showing so much interest in his country, will grow up to be an honorable and useful citizen. With kind regards, I am very truly yours,

"JOHN D. LONG."

HAWAII.

The Affairs of the Little Island Again Taken Up.

Senate Committee of Foreign Affairs Resumes the Question of Annexation.

WASHINGTON, March 2.—At today's meeting of the senate committee on foreign relations it was decided that a special meeting of the committee should be held next Saturday for the purpose of considering the best course to be pursued in the future with relation to the annexation of Hawaii. The decision to hold the special meeting grew out of a suggestion that the treaty of annexation should be abandoned and the question taken up in the senate on the basis of a bill providing for the same end. All members of the committee were not present at today's meeting and it was agreed that the question should be considered by a meeting to be devoted wholly to this question.

FRANK JAMES NEAR DEATH.

Noted Ex-Bandit Dangerously Ill in St. Louis With Pneumonia.

ST. LOUIS, March 2.—Frank James, the noted ex-bandit, is dangerously ill with pneumonia at his home in this city. He has been doorman at the Standard theatre, where he caught a severe cold a week ago. The attending physician says his recovery is doubtful. James takes his illness philosophically and says:

"If I have to die, I will die; that is all; and if I get well, I get well."

James has been in ill health for a week or ten days, and was urged by the management of the theater to go home, but he refused to do so and remained at the door until he was almost unable to stand. He says he is not afraid of death; that he has faced it too often to fear it now.

DRIED APPLES STOPPED.

German Officials Have Secret Orders to Exceed Their Instruction.

BERLIN, March 2.—The Cologne Gazette says that a large consignment of American dried apples were stopped on February 19, at Bonn, on pretext that it was affected with the San Jose scale. The consignee protested against the action of the authorities, and the officials replied, offering to have a scientific examination made at the expense of the consignee. The latter refused to agree to this and the apples have not been delivered. As the decision of the bundesrath on the fruit prohibition decree specially excepted dried fruits, the seizure of this consignment suggests that the subordinate officials are exceeding their orders or are acting on special inside instructions.

ESTERHAZY WANTS FIGHT.

Asks Minister of War's Permission to Meet Colonel Picquart.

PARIS, March 2.—Major Count Esterhazy has applied to General Billot, minister of war, for permission to fight a duel with Colonel Picquart, to whom he has already sent his seconds. Esterhazy's action is taken in consequence of Picquart's testimony at the Zola trial and the previous zeal of Picquart in endeavoring to fasten upon Esterhazy the crimes for which Dreyfus is now serving a life sentence on Isle du Diable.

GHASTLY FIND.

An Indian and His Daughter Hanging to a Tree.

MORGANTOWN, N. C., March 2.—An old Indian doctor and a little girl who kept house for him, have been found hanging from trees near their cabin at the head of Irish creek. The two came here about a year ago and spent most of their time in hunting herbs. Threats had been made against the old man.

MARTIN'S TRIAL.

Samuel Price Testifies to the Shooting.

The Evidence Given in Behalf of the Prisoner—Was Confronted by Its Foe and Not to Shoot.

WILKESBARRE, Pa., March 2.—When court opened this morning for the continuation of the trial of Sheriff Martin and his deputies for the shooting of the strikers at Lattimer, Sheriff Martin's cross examination was resumed by counsel for the prosecution. The main point established was that the witness denied making the remark after the shooting, that he had merely taken a hand on the matter as plain James Martin and not as the sheriff of Luzerne county." The defense endeavored to have the sheriff testify that he was unable to suppress the riot and disorder that existed in the Hazelton region, and that the civil authorities were unable to cope with it and that he telegraphed to the government of Pennsylvania for aid, and that consequently the governor ordered out the state militia on the night of September 10. The commonwealth objected to this line of testimony and Judge Woodward sustained the objection. Samuel Price, a contractor and commission merchant of Hazelton, testified that he was Sheriff Martin's chief deputy at the time of the shooting. He told about the sheriff giving all the deputies explicit orders to keep cool, preserve order and maintain the peace. He also told them they were not to shoot unless for self protection.

CONGRESSIONAL.

Doings of Both the Senate and House.

The House Wrestles With Matters of International Interest Pertaining to the Rio Grande River.

WASHINGTON, March 2.—A resolution of inquiry was adopted by the house today asking the president to transmit to the house a copy of the proceedings of the international commission on the subject of the equitable distribution of the waters of the Rio Grande river, required of said commission by the protocol of May 0, 1896; also the protest of Mr. Hornsitas, representing citizens of Mexico against the construction of dams by the Rio Grande Dam and Irrigation company and the action thereon. A bill was passed creating Knoxville, a port of entry. The house then resumed the consideration of the Lond bill, relating to second class mail matter.

As soon as the senate convened today, on motion of Mr. Hale, of Maine, it went into executive session.

At 12:30 p. m. the senate resumed the open session. The conference report on the pension appropriation bill presented by Mr. Perkins was agreed to. Mr. Mason, of Illinois, of the committee on postoffices and postroads, presented a concurrent resolution from the committee for investigating the Lake City, S. C., postoffice murder, and on objection by Mr. Allen, of Nebraska, the resolution was laid over until tomorrow.

LYNCHED.

Fred Moore Shot to Death by a Mob.

MEMPHIS, Tenn., March 2.—Fred Moore, the murderer of Tom Anderson, was taken from the county jail at Senatobia, Miss., at 2:30 o'clock this morning and shot to death by a mob of fifty persons. Anderson and Moore had quarreled about some trivial matter. Moore followed his man and shot him two times, afterwards placing the body on the railroad track to hide the crime. There were several witnesses, however, and soon Moore was behind the jail doors. The lynching caused little excitement.

RIVETERS STRIKE.

The Board of Arbitration Decides for the Men.

DETROIT, Mich., March 2.—The state board of arbitration met here today and reviewed the testimony taken in the matter of the strike of the riveters employed in Wheeler & Co.'s ship yard at Bay City. The board's verdict is that the 1897 rate be paid to all employes and the riveters' and setters' wages to be $2.50 for a ten-hour day. The rate offered by the company was $2.38, but both sides had agreed to stand by the result of the arbitration.

GOOD NEWS

For the Nobby Dressers of Fort Wayne.

The Globe Clothing house has secured the agency for the celebrated Knox hat and are showing a complete line.

INTENT TO MURDER.

That is the Charge Against William Wallace.

Woodburn's Bad Citizen Held to the Circuit Court.

Now In Jail in Default of a Bond for $500.

It is Believed He Assaulted Bernard P. Harris With a Weapon—Other Court News.

William Wallace was given a hearing in Justice Tancey's court on a charge of assault and battery with intent to commit murder. Bernard P. Harris was the chief witness and he exhibited his wounds in court. On the evidence adduced Justice Tancey held Wallace to the circuit court in the sum of $500, in default of which he is now in jail with excellent prospects of a term in the penitentiary. The case is the continuation of the exciting affair at Shirley City Friday night the details of which were printed in Monday's SENTINEL. Wallace was arrested at Antwerp and brought by Deputy Sheriff Lindemuth to Fort Wayne Monday evening. A large part of Shirley City's population was in attendance at the hearing. Dr Betts, of that place, testified that in his opinion the wounds on Harris' head were inflicted by some deadly weapon. Wallace has a bad record as a tough citizen and has already served one term in the penitentiary for robbery.

The trial of George Stapleton for assault and battery is on trial before Justice Tancey this afternoon. Other affidavits have been filed, all growing out of Friday night's troubles. Monday night Wallace filed an affidavit against Isaac Sprunger, of Shirley City, charging him with carrying concealed weapons.

The case will be heard by his honor Judge William Driver Thursday. Other suits are promised.

INJUNCTION PERPETUAL.

Judge O'Rourke has entered a decree making perpetual the injunction to restrain the trustees of Calvary United Brethren church at Gear Creek from preventing the Adventists of the neighborhood from holding services in the church. The church was erected as a union house of religious worship for the use of the United Brethren, Mennonite and other orthodox churches. The trustees, Jonathan, Bieber, Jesse Rothgeb and William Longgardner, refused to open the church for the use of the Adventists, and Elmer and others petitioned the court for an injunction to restrain the defendants from discriminating against the Adventist church. So far as the injunction applies in law it settles the vexed question of the orthodoxy of the Adventist church.

OTHER NEWS OF THE COURTS.

The will of the late Nicholas Herber has been admitted to probate. After leaving $200 to the Catholic church he divides his property equally to his children.

In the superior court the following judgments have been rendered: Scott Foster vs. E. Lathrop et al., on account for rent, $350 for plaintiff; John Foltz vs. Christian Schorer, on note, $127 for plaintiff.

George Peckin et al. have commenced suit against S. F. Bowser & Co. to recover $800 on guaranty.

The will of the late Dr. T. P. McCullough is filed for record. He bequeaths $600 to his brother, J. A. McCullough; $300 to each of his nieces, Louisa Fowler, Sarah A. McVay and Penelope Lewis; the remainder of his estate going to his granddaughter, Ella J. McCullough.

Judge O'Rourke listened to arguments this afternoon in the suit of Rev. John Rottig, of the Reformed Orphans' home to mandate Trustee Bloom of St. Joe township to show cause why he should not cause the German language to be taught in one of the districts. The defendant has made answer showing that he had not been notified properly.

LICENSED TO WED.

Harvey Smith and Minnie Steager.

William R. Bloomhuff and Ida M. Moore.

Charles Fritz and Minnie Longnecker.

OFF FOR KLONDIKE.

A Former Miner Starts for the Gold Fields.

William Fitzgerald, of Leo, His Son, Charles, and Henry Buhr, Left Last Evening for Alaska.

Last evening on the west bound train of the Pittsburg railroad among other passengers were three bound for the Klondike regions in search of gold.

William Fitzgerald, of Leo, Ind., accompanied by a party of miners left in the year of 1861 for the gold fields in Montana. He is this time accompanied by his son, Charles, and Henry Buhr, of this city. They will join a party of five who left last week in order to make preparations for their journey. They are acquainted with the circumstances of their trip, and in order to be comfortable shipped provisions of all description, tools, ammunition, guns, medicines, etc., and no doubt will be prepared for anything that happens. Billy Fitz, as he is commonly called, is an old time miner and his friends wish him and his comrades health and success in their undertaking.

WILL MOVE OFFICES.

Street Railway Headquarters Will Be Moved.

A Building Secured on Chestnut Street, Opposite the South Gate—Ticket Office Down Town.

The Fort Wayne Consolidated Electric railway will have new offices beginning next Monday. The main offices of the company will be moved to No. 9 Chestnut street, and all official business will be transacted there. General Manager Scott has made arrangements for removal, and the office furniture and fixtures will be transferred as soon as the remodeling of the building is completed, which will be this week. The new location is the large brick building directly opposite the south barn. The general manager will have his headquarters in the building. The change is prompted by a desire to economize and render the transaction of business more expeditious and convenient.

For the convenience of the patrons Manager Scott has made arrangements for the sale of tickets at the Globe clothing store, corner of Calhoun and Main streets. Mr. Hurst will always keep tickets on sale and people living in the down town districts can be accommodated without the necessity of going to the office.

The company has occupied the present office quarters in the Bank block for five years. Previous to that time the rooms had been occupied by the First National bank.

DISCUSSING RATES.

Central Traffic Association Tackles a Vexatious Question.

CHICAGO, March 2.—A meeting of the Central Passenger association was held here today to consider the trans-continental rate war. Many of the roads in the Central Passenger association are, it is said, anxious to hold aloof and take no part in the conflict. It is believed, however, that the action of the Grand Trunk in meeting the Canadian Pacific rates will force the competitors of the Grand Trunk to meet any reduced rates that may be put into effect.

LOCAL LINES.

Dr. W. O. Collins has returned from a business trip to Cincinnati, Ohio.

Lima (Ohio) Times-Democrat: "Mrs. George Hagar and son, Ernest, returned last evening to their home in Fort Wayne, after a pleasant visit with her sister, Mrs. Ernest Bridge, of North West street."

Mrs. Hoag, of 24 West Leith street entertained in an informal way in honor of her guests, the Misses Alice Jenning, of Defiance, Ohio; Lena Thompson, of Monroeville, Ind., and Katie and Theresia Davis, of Lancaster, Ohio. Covers were laid for a 5 o'clock dinner and in the evening a number of young people joined them. Progressive pedro was played.

E. J. Stutzman last evening completed the deal for the Randall hotel and this morning was installed as proprietor. Mr. Stutzman has had some experience in the hotel business and promises to rank the Randall with the best in Indiana. B. Ritchey, of Chicago, has accepted the management of the hostelry and was in charge today. Mr. Stutzman will have personal supervision.

The services at the Y. M. C. A. last evening and today noon were interesting and very spiritual. Rev. E. E. Frame delivered a very impressive sermon last evening on being filled with the spirit. A prayer meeting will be held this evening at 7:30 and on Thursday evening Dr. Moffat will speak, and on Friday evening Rev. Henson will speak. A special service for the young people of the city will be held on Saturday evening, and on Sunday afternoon a grand rally in the interest of young men will be held from 4 to 5 o'clock.

The Berry street M. E. church was fairly well filled last evening by music loving people, who had assembled there to greet the Summit City Juvenile orchestra upon its first public appearance. The somewhat lengthy program was carried out without a hitch, each number being applauded by the audience. The affair was gotten up by the ladies of the church and so successful was it in a financial and entertaining way that it is quite likely the concert will be repeated in the near future. Although the orchestra is composed in a great measure of children, its music is none the less sweet and the manner in which it was rendered last night reflects credit upon all.

GOOD NEWS

For the Nobby Dressers of Fort Wayne.

The Globe Clothing house has secured the agency for the celebrated Knox hat and are showing a complete line.

The Globe Clothing House is now showing spring styles in Young Hats, the best $3.00 hat ever offered for sale.

DEAD IN BED.

Sudden Death of Jacob Peters This Morning.

Arose Early, Built the Fire, Then Laid Down.

A Few Minutes Later He Breathed His Last.

Had Been Ailing With Lung Trouble, But Was Feeling Better Tuesday—Leaves Seven Grown Children.

Jacob Peters, aged sixty-one, died suddenly this morning at his home, 108 Riverside avenue.

About 5 o'clock he arose from bed and built the fire. He laid down again and in a few minutes Mrs. Peters got up and commenced to do the housework. Later she went to her husband's bed room and noticed that he was breathing hard. She stepped to his side, and just as she did so Mr. Peters gave three convulsive gasps and was dead. Coroner Knepel was called viewed the remains and will probably find that death was caused by heart failure.

Mr. Peters had been ailing with chest trouble for some time, but his condition was never considered dangerous. Tuesday evening he retired about the usual hour in about his usual health. He had not complained during the day of being ill and seemed to be in good health when he arose this morning to build the fire. He was the father of seven children, all grown, three sons and four daughters.

WILL INVESTIGATE.

Congress Looking Into the Lake City Outrage.

A Committee of Six Will Visit the Scene of Slaughter and Report the Situation as They Find It.

WASHINGTON, March 2.—The senate committee on postoffices and post roads today authorized a favorable report on Senator Mason's joint resolution for an investigation of the recent killing of the colored postmaster at Lake City, S. C. The resolution was amended and as reported is as follows:

WHEREAS, It is asserted that the United States postmaster at Lake City, S. C., has been murdered and his wife and child have been shot, his home burned and the United States mail and property therein destroyed, therefore

Resolved, That a joint committee consisting of three members of congress, three from the senate and three from the house, be appointed to investigate the alleged crime and report the facts to congress, together with their recommendations, and that they have authority to administer oaths, to send for papers and to employ a stenographer to be paid out of the contingent funds of the two houses of congress, and the power to act through a sub committee.

CARS WILL GO UP.

Manufacturers Confident With That End in View.

TOLEDO, Ohio, March 2.—The Association of Boat Car Manufacturers of the United States is the name of an organization perfected at a meeting held here of the representatives of firms controlling that industry. The firms are: Moorman Bros., Baton Rouge, Louisiana, and Carey, Ohio; Stryker Manufacturing Co., Stryker, Ohio; West Unity Manufacturing Co., West Unity, O.; National Boat Car Co., Chattanooga, Tenn.; T. P. Wells Co., Duvalls Bluff, Ark., and A. H. Wells Co., of Clarendon, Ark. The officers are: J. R. Moorman, Toledo, president; William Fitzgibbons, Saginaw, Mich., vice president, and George H. Ford, Barton, Ohio, secretary and treasurer. The object of the association is to do away with ruinous competition and establish uniform prices. A slight advance was made in prices owing to scarcity of ash timber and increased cost of manufacturing.

SHIP'S CREW SAVED.

Six Sailors From the Mistletoe Reach Land.

PHILADELPHIA, March 2.—The steamer Kensington, from London for this port, has arrived with the crew of the British barkentine Mistletoe on board. The crew consists of the captain and six men. They were rescued from the Mistletoe on February 21, off the banks of Newfoundland. The vessel was in a sinking condition.

NARROW ESCAPE.

British Cruiser Australia Nearly Blown Up.

PORTSMOUTH, March 2.—The British first-class armor cruiser Australia, twelve guns, 5,600 tons, coast guardship in Southampton water, had a narrow escape today. Two seamen were playing with a fuse in the shell room, when they set fire to some stores. The flames were extinguished by the prompt flooding of the apartment.

RELIEF EXPEDITION.

Fund for the Starving Children Will be Shipped Soon.

WASHINGTON, March 2.—Secretary Long has decided to send a naval vessel to Cuba at once with forty tons of provisions for the relief of the suffering reconcentrados. The vessel will go to Matanzas or Fagua. It is said an emergency exists that makes it necessary to dispatch provisions at once in order to succor the starving. The vessel to be sent will be selected this afternoon. The vessel will not stop in Cuban waters but will return immediately after delivering their supplies, which were furnished by the New York Cuban relief committee.

CARTER ON TRIAL.

Conspiracy and Embezzlement are the Charges.

Accused of Being a Stockholder in a Concern Which Received Great Public Patronage.

NEW YORK, March 2.—The court martial convoked to try Capt. O. M. Carter, United States army, on charges of conspiracy, embezzlement and conduct unbecoming an officer, convened in this army building here today. Col. Thomas F. Barrow, assistant judge advocate general, stated that he would offer in evidence vouchers and checks given by Captain Carter in payment for work done from January to June, 1895, in the improvement of Cumberland sound, Georgia, and other times.

Conrad N. Jordan, former treasurer of the United States in this city, identified a large number of checks drawn by Captain Carter on the subtreasury to the order of contractors, employed in doing the work of improvement in Savannah harbor and at Cumberland sound, Georgia. Some of these checks were drawn to the order of Anson M. Bangs, about the greater number to the order of John F. Gaynor, president, or Edward H. Gaynor, treasurer, of the Atlantic Contracting company. The pertinence of this testimony lays in the fact that Captain Carter is accused of having held stock in the Empire Construction company, which, as charged, was subsequently metamorphosed into the Atlantic Contracting company, which, by or through Captain Carter, was awarded all the contracts for nearly all the $7,000,000 worth of work done under his supervision during the past ten years.

HAPPILY MARRIED.

Wedding of Adaline Mae Perrin to Robert R. Bledsoe.

One of the charming and interesting weddings of the season occurred last night at the marriage of Adaline Mae Perrin, of Fort Wayne, to Robert R. Bledsoe, of Marion, Ind. The ceremony was performed at the home of Mr. and Mrs. E. H. Bookwalter, brother and sister of the bride, on West Williams street, Rev. T. J. Johnson, of Simpson M. E. church, being the officiating clergyman.

Miss Grace Perrin played the wedding march, when the bridal couple entered the parlor. In one corner of a floral arch was suspended from the ceiling, and beneath this the wedded pair received the congratulations of their friends. The rooms were elaborately embellished with potted plants, ornamental fern and evergreen, the whole being artistically managed and holding graceful effects. The bride was attired in a handsome traveling costume of brown cloth with velvet and braid trimmings and carried bride's roses.

Many handsome and valuable presents were received by the bride. Mr. and Mrs. Bledsoe left at 8 o'clock this morning for Huntington, where they will visit before going to Marion, their future home.

The out-of-town guests were Dr. and Mrs. McLain, Mr. and Mrs. Felter and Harry Simons, of Huntington; Miss Ethel Ritchey, of Bourbon, and Mr. and Mrs. G. R. Bookwalter, of Akron, Ohio.

MAY GIVE IT UP.

Statement That C. Bocker & Son Will Throw Up a Contract.

The following special from Upper Sandusky, Ohio, appeared in the Toledo Blade last evening:

"The new court house here is up first basement only, and now rumors are rife of serious complications. C. G. Bocker & Son, of Fort Wayne, took the contract, for $124,000, which is now said to be far too low. A report this afternoon, which seems to be well grounded, is that the contractors are going to throw up the contract, and the bond they gave is said to be lost."

It has been understood for some time that Mr. Bocker was not satisfied with his contract, but his friends believe that he will finish the court house, on which he has done only the highest class work.

W. M. Service, J. W. Maxim, Newcastle; J. A. Meeks, Muncie; and Charles S. Hubbard, of Pittsburg, were in consultation at the Wayne hotel today.

The Globe Clothing House is now showing spring styles in Young Hats, the best $3.00 hat ever offered for sale.

The next meeting of the Grand Castle of the Knights of the Golden Eagle will be held in Fort Wayne.

Charles McClellan, of Auburn, was registered at the Wayne today.

We do not raise the price on account of tariff, but are selling all our elegant suiting and overcoating at old prices. G. Schmidt, merchant tailor, 70 E. Main St.

Evening Sentinel.
BY E. A. K. HACKETT.
WEDNESDAY, MARCH 2, 1898

AID FOR CUBA.

THE SENTINEL has been authorized to receive subscriptions for the fund to purchase supplies for the relief of the starving Cubans. All subscriptions left at THE SENTINEL office will be receipted for and turned over to the proper officers of the relief committee.

CONTRIBUTIONS.

THE SENTINEL	25 00
SENTINEL employes	6 00
Rev. Samuel Wagenhals	5 00
C. F. and Ed. C. Chase	2 00
Brudi Bros., merchandise	5 00
C. E. ... merchandise	10 00
Miss Ollie Johnson	25
Edmunds Elev. Co., 50 sacks corn meal	
Mr. and Mrs. C. N. Miller	2 00
Golden Rule	1 00
F. W. ...	
Mrs. Mulgrew, clothing	
Cash	50

The following donations have been received by the Cuban Relief committee:

A. H. Perfect & Co.	5 00
Charles Ehrman	50
Louis Fox & Co., crackers	5 00
White Fruit House	2 00
Ditto...	2 00
John N. Pfeiffer	2 00
A. H. Walters	2 00
Coverdale & Archer	2 00
H. H. ...	2 00
The Greatest Grocery	2 50
... & Co.	20 00
Charles Falk & Co.	2 00
S. A. Aurentz	2 00
Moellering Bros. & Millard	5 00
Mossman, Yarnelle & Co.	5 00
D. N. Foster	2 00
Fort Wayne ... Co.	5 00
... & Co.	5 00
Charles McCulloch	5 00
J. W. White	5 00
Globe Mills	1 25
C. Tresselt & Sons	5 00
... & Co.	2 00
Mayflower Mills	5 00
Fred Eckart Packing Co.	4 00
J. C. Peltier	2 00
...	2 00
Ladies' Aid society, Lakeside	3 00

TONIGHT.

Revival Services—West Jefferson Street Church of Christ; Wayne Street M. E. church; Evangelical church.

Gospel Meeting—City Y. M. C. A. building.

Lodges—Concordia lodge, No. 228, I. O. O. F.; Degree of Honor No. 26; Eden lodge, No. 1, Adam's Royal Sons; Wayne Council, No. 35, J. O. U. A. M.; Columbia Court of Honor; Wayne Castle, No. 2, Knights of the Golden Eagle; Liberty Council, Knights and Ladies of Columbia; Tribe 106, I. O. R. M.

Fort Wayne Mutual Aid Association—Regular meeting.

Council Finance Committee—Meets in city clerk's office.

Masonic Temple—Attractions for the week:
Thursday—"The Missouri Girl."
Saturday — "On the Suwanee River."

IF the legions who are writing poetry about the destruction of the Maine discard their pens for the sword they can fill the first call for troops.

A PITTSBURG crematory company is holding the remains of George W. Ferris, of Ferris wheel fame, for funeral expenses. If no one comes forward to pay there is some curiosity to know in what way the company expects to realize on the assets in their possession.

THE fact that he is doing neither talking nor writing about the affair is pretty good proof that one Weyler could let some light on the destruction of the Maine if he would.

As a matter of the fact the only persons who have any trustworthy knowledge of the probable causes of the disaster to the Maine are the members of the naval court of inquiry and they won't talk.

MADAME PATTI has had the good taste to renounce the legacy left to her by her late husband, Signor Nicolini, in favor of his three children by his first marriage. Nicolini's estate amounted to about $100,000.

COAL can be mined continuously by a new machine which has a curved steel frame, around which runs an endless chain of cutters to saw the coal from the ledge in blocks, when it can be removed and broken up into different sizes.

ANY good that can possibly come out of a war is discounted by the greater good that will come of avoiding war. War should be a necessity, not a pastime. The national spirit is strong enough in the United States to be understood without provoking needless conflict merely to test it.

THE new Colorado tunnel will, when completed, be the longest tunnel in the world by far. It will connect Colorado City with Sunol, and will be twenty miles in length, with subsidiary tunnels bringing the entire length to fifty miles. The tunnel proper passes under Pike's Peak, at a depth of 7,000 feet, and will, throughout its course, maintain an average depth of nearly 3,000 feet.

WELLINGTON left behind him three memorable sentences: "Education without religion would surround us with clever devils." To a verger who pushed aside a poor man who was going up before him to the altar, with the words, "Make way for His Grace, the Duke of Wellington," he said: "Not so; we are all equal here." And when a young clergyman was speaking in disparagement of foreign missions, he rebuked him with: "Sir, you forgot your marching orders, 'Go ye into all the world and preach the gospel to every creature.'"

THE misfortunes which have befallen Johns Hopkins university will be a matter of universal regret. The 15,000 shares of Baltimore and Ohio common stock left for the support of the institution by Johns Hopkins at first yielded an income of $150,000 per annum, but have now been exchanged for preferred stock, which at present yields nothing. It is proposed that the state of Maryland now slip into the breach with an appropriation of from $100,000 to $150,000 a year. The state could better afford this than the loss of Johns Hopkins university.

THE man Hez Hughes, who was arraigned for hearing on a charge of complicity in the Ripley county lynching, has been acquitted. Governor Mount, at whose instance Hughes was arrested, says he will not abandon his efforts to bring the lynchers to justice. It is to be hoped he may succeed, but the prospect is not promising. The populace of Ripley county is pretty nearly unanimous in the determination to commit all sorts of perjury to protect the mobists, and in the face of such conditions it is doubtful if the governor will be able to accomplish much. However, his firm stand for law and order and his activity in pursuing the lynchers may have a salutary effect in preventing outrages of that sort in the future.

Indianapolis Curfew Law.

The city council of Indianapolis, a few weeks ago, in the face of a great deal of bitter opposition passed a curfew ordinance. It was freely predicted at the time by the opponents of the measure that it could not be enforced satisfactorily and would have to be repealed. The ordinance has received the unqualified indorsement of Superintendent of Police Quigley, of Indianapolis, and now President Maguire, of the board of safety, which has charge of the enforcement of the law, says that repeal should not be considered for a moment. President Maguire further cites some of the good effects of the law that have been observed:

"That ordinance is one of the best things for the public good that ever happened in Indianapolis. It is being enforced admirably and is doing much good in improving the morals of our boys. Another result of the ordinance, and this may seem slightly incredible, is that it is lessening the number of fires in the city. There is no doubt that many of our fires within the last year have been caused by boys who prowled about the streets at a late hour whom this ordinance now keeps at home. The boys are afraid to go out after night and the ordinance has a great moral effect in that particular."

What is true of Indianapolis would as readily be true of Fort Wayne. A curfew law will save many of the boys and girls who otherwise are certain to descend by inevitable processes into lives of crime and shame.

MILITARY ALLIANCES.

What Will Happen in the Event of War Between Nicaragua and Costa Rica.

WASHINGTON, March 2.—In the event of a war between Nicaragua and Costa Rica, it is said that the alliance known as the Greater Republic would give to Nicaragua the armed strength of Salvador and Honduras.

The Nicaraguan army is estimated at about 8,000 men. Salvador has not more than 3,000 soldiers, but Honduras has the best drilled and equipped force in Central America, numbering 60,000 men. Against these the Costa Rican army of about 5,000 seems insignificant. But in the present calculations it is thought that Guatemala would cast her influence with Costa Rica. Guatemala has an army of about 50,000.

In this event the forces would be about evenly matched, with Nicaragua, Honduras and Salvador arrayed against Guatemala and Costa Rica. The basis for the view that Guatemala may be drawn into the controversy is the fact that the new president of Guatemala, Senor Estrada Cabera, was a special envoy to Costa Rica when the latter country was in a former conflict, with other Central American States. At that time Guatemala was looked upon as the ready ally of Costa Rica and it is thought that Cabera would again incline to the same alliance.

Pensions for Indianians.

WASHINGTON, March 2.—Pensions have been granted to the following Indianians:

Original—Abram Hines, Wilmot; William H. Piper, Fremont; James Mace, Grant; William Crowders, Indianapolis; Thomas J. Haggard, Montmorenci.

Increase—Ezekiel W. Hainey, William H. Pettit, Cuba; John N. Thomas, Spencer; Elhanan Lientz, Sugar Branch; Daniel Conningore, state soldiers' home, Tippecanoe; James T. Kilgore, Eugene.

Reissue—William Busby, Pine Village; James H. Abbott, Crothersville.

Original Widows, Etc.—Armenia Newkirk, North Vernon; Sarah M. Enris, Bloomington; Mary Glass, Adams.

Movements of German Warships.

SINGAPORE, Straits Settlements, March 2.—The German warships Deutchland and Gefion, under command of Prince Henry of Prussia, sailed today for Hong Kong.

Swearing in German Naval Cadets.

WILHELMSHAVEN, March 2.—Emperor William arrived here today to attend the ceremony of swearing in the naval recruits.

Only Three Days to California.

Via the "Sunset Limited" from from Chicago and St. Louis. Composite car with barber shop, bath room and library; ladies' parlor observation room car; compartment and drawing room sleeping cars and dining cars. An ideal winter route not too far south but just south enough to escape high altitudes and snow blockades. Complete particulars and illustrated pamphlet mailed free to any address by your local agent or, James Charlton, G. P. A., C. & A. R. R., Chicago, Ill., or H. C. Townsend, G. P. A., St. L., I. M. & S. Ry., St. Louis, Mo. f18m2

FROM THE SOUTH.

Interesting Letter from Rev. E. F. Albertson.

A Journey from Land of Storms and Snow to Land of Sunshine and Flowers.

De Funiak Springs.

DE FUNIAK SPRINGS,
Florida, February 21, 1898.

Editor SENTINEL.

DEAR SIR:—I promised you that I would write a letter from this, "land of summer and sunshine," for the readers of THE SENTINEL.

I left Fort Wayne, Monday the 21st, at 12:35 p. m. over the Grand Rapids for Cincinnati. Arriving at the latter place at 6 p. m. I was joined by my brother, Rev. C. C. Albertson, of Buffalo, N. Y. The snown storm was raging in all its fury and as we walked down Fourth street to the Grand hotel we were convinced that we were still in the land of storms and winter. At 11 p. m. our train left, over the Louisville and Nashville road for the south we crossed the Ohio river and entered Kentucky, passing through Louisville at 2 a. m. and arrived at Nashville at 8. This city is 296 miles from Cincinnati and 186 from Louisville. Just north of Nashville we passed a national cemetery where lie buried many union soldiers. Bishop J. M. Walden and Rev. Dr. J. N. Hamilton, of Cincinnati were among our fellow passengers. At Nashville the old state house is plainly seen from the plain, rectangular building situated on an elevation near the center of this historic old city. In this building Andy Johnson had his executive office when governor, as did also the brave and heroic Parson Brownlow. The towers of Vanderbilt university are visible from the depot. Near this is Fisk university, one of the institutions of the Southern Education society of the Methodist Episcopal church.

As we travel southward the snow is evidently disappearing, and we get our last glimpse of it about 100 miles south of Nashville, just before noon, less than twenty four hours after leaving home. The sun shone out warm and delightful and we gladly gave ourselves over to the belief that we were passing "Out of winter into spring."

Birmingham is 208 miles from Nashville. We reached this city at 3:40 p. m. and stopped twenty minutes for dinner. An excellent dinner was served. One of the savory articles was a dish of greens. I never liked them, I presume I never will. I do not eat them at home, but, strange to say, I partook largely at this time. It reminded me so much of April days and had the flavor of spring, and dandelion and asparagus, that I could not forbear. This was a gala day in Birmingham —the last of Mardi Gras. With the southern people this festive season, preceding Lent, is pre-eminently the joyful, the wonderful, the "never-to-be-forgotten."

Excursions were here from many towns and cities. The people went about with hideous masks and were dressed in clothing trimmed in red, yellow and other bright ribbons and flounces. This has the appearance of a northern city planted in the south. Northern capital and energy have made this a great manufacturing center. Observing the excursion trains, we saw the "jim crow" cars. One or more may be seen attached to each train and only in these are the colored people allowed to ride.

South from Birmingham we see the farmers plowing and preparing to plant the early crops. The groves are verdent, and song birds are flitting about. Now and then we see what was once a plantation. The large mansion house and the many small cabins surrounding it give a picture of southern life "befo' de wah." These landmarks are fast disappearing, and the coming generation will know of them only from history or tradition. The traveler is surprised to see from the train so few wagon roads. Scores of miles may be traveled and not one surveyed, well constructed road can be seen. The visitor can often see a large stone or brick chimney standing far from any residence. He wonders at this. A lady from the north ventured to ask for an explanation. A polite gentleman, a typical southerner, answered: "Madam, this is the way we build our houses. We erect the chimney first, and if it draws well then we build the house." Basing my conclusion upon this philosophy, I judge that many of their chimneys do not draw well. As our train comes near Columbia, we see the United States arsenal, and the officers' quarters, and are told that this is one of the important barracks in the state of Tennessee.

At 7:25 p. m. we are at Montgomery. Here we wait two hours. Although it was night we walked about the city and to the old state house. This is a fine, massive edifice on a high hill overlooking the city and facing the west. Six tall Corinthian pillars on the front support a spacious portico. Between two of these pillars on February 18, 1861, Jefferson Davis was inaugurated and took the oath of office as president of the Confederate States of America. A large brass star marks the exact spot where he stood. This has been placed there by the Daughters of the Confederacy. A few yards to the right of this historic spot is the monument erected to the memory of those who fell in the rebellion. It was completed in 1885 and dedicated by Jefferson Davis. As we descended the stone steps we gave three hearty cheers for Lincoln and rejoiced that this city, which once boasted that it was the capital of the Confederacy, now rested beneath the waving stars and stripes.

We arrived at Pensacola, on the gulf, at 5 a. m. Wednesday. This city contains 35,000 inhabitants. It is one of the important ports on the Gulf of Mexico, and ships from foreign countries may be seen in the harbor. We saw roses and violets in bloom. The salt sea breezes were balmy and exhilerating. At 8 o'clock we took the train for De Funiak springs, eighty miles east, where we arrived at 10, having traveled the 1,000 miles in a little less than two days. The Chautauqua assembly is in session and in my next letter I will speak of the important work accomplished by it in this state.

E. F. ALBERTSON.

COMMITTEES NAMED

By the Ladies of Grace Reformed Church.

The ladies of the Grace Reformed church in their preparation for their coming picture sale and supper, which will occur in the lecture rooms of the church on Thursday evening, have named the following committees:

Kitchen—Mrs. John Bottger, chairman; Mesdames Jacob Rudisil, Frank Cour, John Beighler, Franklin Seeger, Ella Majors, W. H. Friend, Freda Schaaf, Mary Lewis, Bell Richard.

Tables—Mesdames Jacob Hetrick, R. Drackenbrod, W. Mitchel, S. Frederick, J. Frederick, F. Burnelt, Lewis Martin, Anna Tarman, Philip Wick, Misses Ida Kirkham, Mary Rudisil, Jennie Riley, Clara Perry.

Cakes and Bread—Mrs. Rachel Wells, Mrs. John Waters and Mrs. Ed Grosjean.

Candy Booth—Mrs. Perry Archer and Miss Lillie Kirkham.

Art Sale—Mrs. C. H. Gunapper, Mrs. Mabel Cluytba, Miss Lizzie Rudisil.

Cashier—Miss Libbie Felker.

BETHANY CHURCH.

Annual Business Meeting of the Congregation Held Last Evening.

Last evening at Bethany Presbyterian church occurred the annual congregational business meeting. John Snodgrass was elected trustee for a term of seven years. Reports from the different boards of the church were submitted and approved. The report of the pastor, Rev. George E. Davies, was, in part: Funerals, 11; weddings, 12; baptisms, 58; members dismissed to other churches, none; members received during the year, 70. Of this number 90 per cent are adults, 65 being above fifteen years of age; average attendance at prayer meeting, 30; enrolled church membership, 230.

Bethany church is now four years old and its rapid growth is more than gratifying to pastor and members.

ASSOCIATED CHARITIES.

Secretary Mohler Makes His Report for the Month of February.

The report of the Associated Charities for February shows eighty-seven cases dealt with during the month. Of forty-one cases personally investigated by the general secretary, twenty-two were found not to be in immediate need. Of twenty-nine persons offered work and five of them declined. Six women were given work at the work room, and eight persons secured temporary employment at various places. One investigation disclosed the fact that the applicant has been systematically bleeding the different charity organizations and kindly disposed people. It was a woman, whose husband had steady employment at good wages and owns a comfortable property, free from incumbrance. The woman gave different names, in different places, and in more than one instance gave the name of some worthy poor person, in order to further her begging schemes.

PAYING BIG MONEY.

Seventy-five Thousand Dollars' Worth of Building and Loan Stock Matures.

The Allen County Building and Loan association is paying out matured stock in class "B," which aggregates $75,000. There were 750 shares in this class of $100 each, almost every one of which was held by citizens of Fort Wayne. Payments had been made for ninety-five months.

NORTHERN INDIANA NOTES.

The Methodists of Wabash will erect a $30,000 house of worship during the present year.

The Ossian oil well has been drilled into a reservoir of salt water after going 150 feet into the Trenton.

The coroner at Laporte has held Robert Schoof and Mamie Mandeville for the murder of James McClellan.

A remarkable religious awakening is now in progress at Bourbon. For some weeks meetings have been conducted by Evangelist Miller and up to date 195 persons outside the churches have been converted.

Charles Keller, son of Policeman Louis Keller, who was murdered by burglars at South Bend Friday night, has been offered his father's position, but declined on the ground that the family has had enough of the job.

Miss Flora Baker, a teacher of Howard county, upon going to the school-room in the morning, found two tramps in possession. The fright occasioned by the discovery caused nervous prostration, and her death occurred on Saturday.

While Mrs. Barbara Schlecter, seventy-one years old, was standing beside the grave of her husband in the Lutheran cemetery, one mile west of Peru, Sunday afternoon, a big burly tramp knocked her down and attempted to criminally assault her. He struck her several times over the head, and tore part of her clothing off, but her screams attracted a farmer near by, and the assailant was compelled to run away.

Mrs. W. W. Garner, who was fifty-six years of age, did at Knox as the result of blood poisoning. The disease had its origin from wearing a tight-laced shoe. Her left foot became inflamed and blood poisoning developed. Her left leg was amputated to save her life, but without relief. Mrs. Garner was prominent in social and church work, and her husband for several years was the proprietor of the Knox Republican.

BAD STORIES

Are Afloat Concerning Rev. John Driver.

His Wife Gets Possession of a Letter of a Highly Compromising Nature—A Story from Marion.

Six or seven years ago Rev. John Merritte Driver was pastor of the Simpson Methodist Episcopal church of Fort Wayne. He was very popular and was one of the best known divines in the city. He took a great interest in public affairs and was especially prominent in advocating the cause of labor. His book, "Sampson and Shylock," treating of the labor question, had a wide sale and attracted attention. Rev. Driver was also well known in the lecture field.

He went from Fort Wayne to Columbia City and his last appointment was at Marion, Ind. It now appears that Dr. Driver has forgotten his obligations as a husband and a minister of the gospel to tread the primrose path of dalliance. The following from the Marion Chronicle is fully explanatory:

"There were divers and ugly rumors afloat today affecting the standing and reputation of the Rev. J. M. Driver, pastor of the First Methodist church. Mr. Driver's announcements appeared in the city papers on Saturday as usual.

"When the time for services came Sunday morning the pastor was not in his pulpit. In his place was Presiding Elder Lewellyn, of Warsaw, who stated that Mr. Driver had been called to Illinois by a telegram announcing the serious illness of his father. There was nothing unusual in the presence of the presiding elder, as this was the time of his regular coming. His explanation of Driver's absence was accepted by a majority of the congregation, but to a few members of the church had come the alleged information that gave the affair a different complexion. This, in effect, was that on Saturday a letter had come into possession of the wife of the pastor of a very damaging and incriminating character. It is said to have been signed by one of the lambs of the flock. In substance the writer agreed to take this sin upon her soul if Driver assured her that she could be pardoned, and meet him at the place and on the date agreed to.

"It is said that this not being the first, nor the second, nor the tenth time that evidence of this character had come into the hands of Mrs. Driver, she determined to rebel, and to make sure that the evidence of the justice of her rebellion should not be destroyed and made unavailable, she took the letter and read it to three or four of the ladies of the church who are members of the hallelujah band. The Chronicle had information Saturday evening that Driver, by his indiscretion, had involved himself in such a mess that he would not dare to face his congregation on Sunday morning, and that he would likely leave the city Saturday night, and this prognostication proved correct.

"Asked as to whether Driver would return to assume charge of the work here for the remainder of the conference year a member of the official board replied that he did not think he would. He did not think the condition of the pastor's father would warrant his leaving. The further information was given that arrangements had already been made for the Rev. A. Greenman to fill out the unexpired conference year."

It is to be hoped that the ugly stories involving Dr. Driver may be found to be unfounded. His friends in Fort Wayne will be greatly shocked by the reports that so seriously compromise his character.

PRINCE ALBERT EMBARKS.

Heir to Throne of Belgium Is on His Way to America.

LONDON, March 2.—Prince Albert, of Belgium, embarked for America today on the Kaiser Wilhelm der Grosse, at Southampton, accompanied by Colonel Jungbluttе, Dr. Melis, his private physician, and two servants. Colonel Jungblutte said the tour of the prince was more for study than pleasure. He expects to study the United States government methods, to visit the factories, mines and farms, and to observe the people of the United States in their habits, thought and manner of living, all of which, he added, would be useful for the prince's future. The colonel said the prince had not given a thought to the social phase of his trip and had not decided whether he would or would not travel incognito.

ENDS IN TRAGEDY.

Negro at Paris, Ill., Mortally Wounds a Practical Joker.

PARIS, Ill., March 2.—A practical joke perpetrated by a crowd of railway employes in J. W. Fitzpatrick's saloon, in this city, last evening, resulted in a tragedy. A mock trial was held and Ed. Newsom, a negro hostler, was sentenced to be shot. One of the jokers thereupon fired five blank cartridges at the negro, who rushed from the house. Returning in a few minutes with a revolver, he mortally wounded the bartender, William VanGorden. He then gave himself up to the police.

An Entertainment.

The Wesleyan Brotherhood of the Trinity M. E. church, corner Cass and Fourth streets, will give an entertainment tomorrow evening. The following program will be rendered:

Song—"America"	Audience
Prayer	
Piano solo	Miss Lottie Racine
Recitation	Edith Mensch
Duet	Misses Heemle and Aiken
Piano solo	Miss Altinger
Recitation	Mabel Paul
Piano duet	Misses Altinger and Perrin
A five act drama	By the Brotherhood
Recitation	Miss Kenna Power
Song	Mrs. Albertson
Recitation	Florence McMillen
Song	Mabel Racine
Recitation	Cecil Link
Song—"God Be With You Till We Meet Again"	Audience
Tableau—"Good Night"	

Injunction Denied.

CHICAGO, March 2.—The application of the Inter-Ocean for an injunction to restrain the Associated Press from cutting off its news service to that paper was denied by Judge Waterman today.

MINERS MAKE TROUBLE.

Workmen at Hydraulic Mines in California Go on Strike.

REDDING, Cal., March 2.—Forty miners employed by the Lagrange Hydraulic Mining company at Weaverville, Trinity county, have just gone on a strike. The company owns and operates the largest hydraulic mines in the state of California. They are located at Weaverville and Junction City, fifty miles northwest of this city. The entire property is under the management of Wm. H. Radford. The strikers refuse to accept a cut in wages and say they will prevent anyone from taking their places. Sheriff Burgess has been called on to protect the new hands and trouble is feared.

CONFESSES TO MURDER.

Wisconsin Farmer Tells of His Crime at a Revival Meeting.

SOLDIERS' GROVE, Wis., March 2.—Henry Naggles, during a revival meeting here, confessed that six years ago he and two others murdered a peddler near Fennimore, Wis.

After taking his money they cut the body into small pieces and buried it.

One of his alleged accomplices is now in the penitentiary for another murder and the other is somewhere in Iowa.

Naggles is a Grant county farmer and has been arrested. The officers are after the third man.

RAINS IN CALIFORNIA.

Fears for Crops in the Interior Have Been Dispelled.

SAN FRANCISCO, March 2.—The fear of drought and failure of crops which had given a gloomy coloring to reports from the interior during the latter end of the winter have been, in great part, dispelled by the recent rains. So opportune were they that now, far from feeling apprehension, the agriculturists of California are in a most optimistic frame of mind and, save in a few localities, are contented with the outlook.

Women Should Remember that

Lydia E. Pinkham's Liver Pills

are specially prepared to act in harmony with the female system. They cure *Constipation* and *Sick Headache*, resulting from causes peculiar to women.

25 cents. All Druggists.

CASTORIA

For Infants and Children.

The fac-simile signature of Chas. H. Fletcher is on every wrapper.

All persons that have contributed or are willing to contribute toward the "Cubans;" are requested to deliver the articles to the City Y. M. C. A. Arrangements have been made to have the building open each day. tf

POLITICAL ANNOUNCEMENTS.

FOR CLERK.

EDITOR SENTINEL:—Please announce that I will be a candidate for the office of clerk of Allen county, subject to the decision of the democratic county convention.
DR. L. S. NULL.

FOR COUNTY AUDITOR.

EDITOR SENTINEL:—Please announce that I will be a candidate for auditor of Allen county, subject to the decision of the democratic nominating convention.
LOUIS J. COBLITZ.

EDITOR SENTINEL:—Please announce that I will be a candidate for auditor of Allen county subject to the decision of the democratic nominating convention.
WILLIAM MEYER, JR.

FOR COUNTY TREASURER.

EDITOR SENTINEL:—Please announce the name of Captain John H. Bolton as a candidate for treasurer of Allen county, subject to the decision of the democratic nominating convention, and oblige
A HOST OF DEMOCRATS.

EDITOR SENTINEL:—Please announce my name as a candidate for treasurer of Allen county, subject to the decision of the democratic nominating convention.
ADOLPH SCHULTE.

EDITOR SENTINEL:—Please announce my name as a candidate for treasurer of Allen county, subject to the decision of the democratic nominating convention.
A. R. SCHNITKER,
New Haven, Allen Co., Ind.

EDITOR SENTINEL:—Please announce my name as a candidate for treasurer of Allen county, subject to the decision of the democratic nominating convention.
WILLIAM SCOTT,
Lafayette Township.

FOR COUNTY RECORDER.

EDITOR SENTINEL:—Please announce that I will be a candidate for recorder of Allen county, subject to the decision of the next democratic nominating convention.
FREDERICK FRY,
Jefferson Township.

EDITOR SENTINEL:—Please announce my name as a candidate for recorder of Allen county, subject to the decision of the democratic nominating convention.
CHARLES W. SCHEERER.

EDITOR SENTINEL:—Please announce my name as a candidate for recorder of Allen county, subject to decision of the democratic nominating convention.
CHARLES M. GILLETT.

FOR SHERIFF.

Editor SENTINEL:—Please announce that I will be a candidate for renomination for a second term for the office of sheriff of Allen county, subject to the decision of the democratic county convention.
ALBERT E. MELCHING.

FOR CORONER.

EDITOR SENTINEL:—Please announce that I am a candidate for renomination for the office of coroner of Allen county for a second term, subject to the decision of the democratic nominating convention.
JOHN H. KAPPEL, M. D.

EDITOR SENTINEL:—Please announce that I am a candidate for the nomination for the office of coroner of Allen county, subject to the decision of the democratic nominating convention.
DR. W. W. BARNETT.

FOR COUNTY COMMISSIONER.

EDITOR SENTINEL:—Please announce that I am a candidate for the office of commissioner of the Third district of Allen county subject to the decision of the democratic nominating convention.
C. E. ORFF.

EDITOR SENTINEL:—Please announce that I am a candidate for renomination for the office of commissioner of the First district, of Allen county subject to the decision of the democratic nominating convention.
SILVANUS F. BAKER.

REAL ESTATE SALES

As Reported by the Dreibelbiss Abstract Agency.

Ferdinand and Rosina Ehinger to Olamus W. Lake, lot 32, Powers' addition to the town of New Haven, for $750.

Adesse M. and George L. Ashley to James H. and Caroline Mayhew, lots 17, 18, 23, 24, 51 and 52, town of Cedarville, for $800.

Samuel D. Hanna lays out plat of Charles H. Hanna's addition to Fort Wayne, Ind., into twenty-two lots.

George H. and Edna Kuntz to Ephraim Dailey, west half lot 157, Rockhill's addition, and west half of lot 626, Hanna's addition, for $5,000.

Mary E. and George W. Gump to A. C. Disler, northeast quarter of northeast quarter of southeast quarter, section 8, township 32, range 11 east, containing 10 acres, for $1.

Alva C. and Amilla Disler to Casimire F. and Cecelia M. Cornille, part section 3, township 32, range 11 east, containing ¼ acre, for $100.

Mary C. and John Kline to Jos. Ries, lot 25, West Sheldon, for $50.

Mary C. Buskirk, guardian, to trustee of Pleasant school township, undivided ½ of part section 7, township 29, range 12 east, for $66.67.

Mary C. Buskirk to trustee of Pleasant school township, undivided ½ of part section 7, township 29, range 12 east, for $60.33.

The Fort Wayne Land and Improvement Co. to James W. and Valeria Minnich, lot 239, Lakeside Park addition, for $2,000.

Peter and Gertrude G. Plantinga to Mary Brown, lot 113 William's addition, for $3,500.

Robert L. and Cathron A. Romy to Henry M. Williams, east half, northwest quarter section 21, township 30, range 15 east, for $1.

Patrick S. and Eliza O'Rourke to David Cramer, part LaFfro Reserve, containing 50 acres, for $6,500.

Joseph and Hattie R. Pfleiger to Frank S. Lambard, lots 26, 27 and 28, block 27, Rockhill Heirs' addition, for $1.

Frank S. Lambard to Joseph and Hattie R. Pfleiger, lots 26, 27 and 28, block 27, Rockhill Heirs' addition, for $1.

Ellen Hamilton and Samuel Wagenhals to Wayne Building and Loan association, the east half lot 220, Hamilton's Fourth addition, for $700.

A Heap o' Trouble.

Over in the mountainous part of West Virginia is a happy, contented people, whose world is bounded by the pine-clad peaks around them. Occasionally travelers find their way into the remote valleys and are viewed with curious interest or derision by the people they come in contact with. Recently a party of New Yorkers stopped at one of the regulation two-room-and-a-loft cabins and went through the night with as much fortitude as they could muster. But in the morning, when they found no conveniences for washing, their composure gave way and they looked at each other blankly. On their wants being made known, however, they were escorted behind the cabin and one of the children poured water on their hands while they performed their ablutions. During this operation the entire family stood around as interested spectators. "You alls wash every day?" asked their host, curiously. "Yes, of course." The younger members of the family looked at each other and snickered in open contempt. "Golly! I low you all mus' be a heap o' trouble to yourse'fs," one of them remarked as he turned away derisively.—Detroit Free Press.

Political.

Miss Easte End—They tell me you naughty Chicago men always take advantage of the tunnel when you ride through it, Mr. Bluster—Yes; I generally do. Miss Easte End—And do you really kiss girls you don't know? Mr. Bluster—Kiss girls? I don't kiss any girls. I pass plugged quarters on the conductor.—Cleveland Plain Dealer.

In Willie's Mind.

Mother—Oh, doctor, what is the matter with him? Physician (with his hand on Willie's stomach)—Nothing serious, I think, madam; merely the annual Christmas gathering.—Judge.

Mothers, be sure and use "Mrs. Winslow's Soothing Syrup" for your children while cutting teeth. It is the best remedy of all. May5eod&w

For Sale.

The Young Men's Christian association building and lot 40x100 feet. Price $33,000. Inquire or write to
W. E. CLAPHAM, Pres.,
37tf 22-23 Pixley-Long Bldg.

May Be You Don't Know It,

But we are still in the Bicycle Business and on a larger scale than ever. Wait for our opening in our new store, which will happen about March 12th! You will see the notice in the papers. We will have something fine to show you.
COLUMBIA MACHINE WORKS,
20tf 54 and 56 Barr St.

POLITICAL ANNOUNCEMENTS.

FOR SUPERIOR COURT JUDGE.

EDITOR SENTINEL:—Please announce that I will be a candidate for judge of the superior court of Allen county, subject to the decision of the democratic nominating convention of June 4.
CHARLES M. DAWSON.

FOR MAYOR.

EDITOR SENTINEL:—Please announce that I will be a candidate for mayor, subject to the decision of the democratic city nominating convention, April 7, 1898.
HENRY P. SCHERER.

I hereby announce that I will be a candidate for the office of Mayor, subject to the decision of the Republican nominating convention.
WILLIAM GEAKE.

EDITOR SENTINEL:—Please announce that I am a candidate for mayor, subject to the decision of the republican nominating convention.
CHAUNCEY B. OAKLEY.

FOR CITY CLERK.

EDITOR SENTINEL:—Please announce my name as a candidate for city clerk, subject to the decision of the democratic city nominating convention.
HENRY B. MONNING.

FOR COUNCILMAN—FIRST WARD.

EDITOR SENTINEL:—Please announce my name as a candidate for councilman from the First ward, subject to the will of the democratic voters as expressed at the nominating primaries.
EDWARD J. KIRBY.

EDITOR SENTINEL:—Please announce my name as a candidate for councilman from the First ward, subject to decision of the democratic primary.
GEORGE H. HENCH.

EDITOR SENTINEL:—Please announce that I will be a candidate for re-election as councilman of the First ward, subject to the democratic primary election.
WILL TRAGE.

FOR COUNCILMAN—SECOND WARD.

EDITOR SENTINEL:—Please announce that I will be a candidate for councilman from the second ward, subject to the decision of the democratic city primary.
ALLEN HAMILTON.

EDITOR SENTINEL:—Please announce my name as a candidate for councilman from the Second ward, subject to the decision of the democratic primary.
W. J. HOSEY.

FOR COUNCILMAN—THIRD WARD.

EDITOR SENTINEL:—Please announce my name as a democratic candidate for councilman in the Third ward, subject to the will of the nominating primary of the party.
JOHN O'RYAN.

FOR COUNCILMAN—FOURTH WARD.

EDITOR SENTINEL:—Please announce that I will be a candidate for councilman, subject to the decision of the democratic nominating primary in the Fourth ward.
JOHN J. BAUER.

FOR COUNCILMAN—FIFTH WARD.

EDITOR SENTINEL:—Please announce that I will be a candidate for councilman from the Fifth ward, subject to the decision of the republican city primary.
J. O. BROWN.

FOR COUNCILMAN—SIXTH WARD.

EDITOR SENTINEL:—Please announce my name as a candidate for councilman from the Sixth ward, subject to the will of the democratic voters as expressed in the nominating primaries.
SYLVESTER MCMAHON.

EDITOR SENTINEL:—Please announce my name as a candidate for councilman from the Sixth ward, subject to the will of the democratic voters as expressed in the nominating primaries.
HENRY SCHWARTZ.

FOR COUNCILMAN—SEVENTH WARD.

EDITOR SENTINEL:—Please announce that I will be a candidate for councilman of the Seventh ward, subject to the decision of the voters at the democratic primary.
PETER J. SCHEID.

EDITOR SENTINEL:—Please announce my name as a candidate for councilman from the Seventh ward, subject to the decision of the democratic primary.
DANIEL D. GORDON.

FOR COUNCILMAN—EIGHTH WARD.

EDITOR SENTINEL:—Please announce that I will be a candidate for councilman from the Eighth ward, subject to the decision of the democratic city primary.
W. F. WHEELOCK.

FOR COUNCILMAN—NINTH WARD.

EDITOR SENTINEL:—Please announce that I will again be a candidate for councilman from the Ninth ward, subject to the will of the democrats as expressed at the nominating primary.
FRANK X. SCHUBLER.

Money to Loan

On Farms and City property. Interest 5 per cent. to 6 per cent. Payable annually.

A. M. Atkinson & Son,
Wabash, Ind.

A. Hattersley & Son
PLUMBERS,
STEAM AND GAS FITTERS.
48 E. Main Street,
Fort Wayne, Indiana.

YOUNG WOMEN desiring to make their home at the new Y. W. C. A. Rooms, 49 and 51 W. Berry Street. Should apply at once. Miss Johnson has charge of the rooms to be rented and may be seen after 5 o'clock at the association house, West Berry Street.

D. B. & W. E. WEISELL
36 Calhoun St.,
DENTISTS.
Painless Extracting by our own Safe Method.

To the Young Face
Pozzoni's Complexion Powder gives fresher charms; to the old, renewed youth. Try it.

J. F. ZIMMERLY & CO.,
Practical Plumbers,
Gas and Steam Fitters.
NO. 10 CALHOUN STREET

It will never happen that you can buy a Purer and More Wholesome article than

IMPERIAL BAKING POWDER
for your health's sake.
HIGH GRADE, REASONABLE PRICE.
MEYER BROTHERS & CO. FT. WAYNE, IND.
FOR SALE BY ALL GROCERS.

This is the exact size and shape of the Regular Spanish Cigar. The only 10c Cigar that sells for 5c. Made by
HASTEN & KOHLMEYER, 248 Calhoun Street.

And the Quality The Highest. Prices The Lowest.

LEHMAN'S
34 & 36 CALHOUN ST.

Open Saturday Evenings Until 10:30.

"When a Nation's Life's at Hazzard

We've no time to think of men," wrote the colonial poet. But we're thinking of men, and men only, now and all the time. Our marvelously successful Clearance Sale proves it. It's going on now. Don't miss it if you know a superb bargain when you see it.

Men's All-Wool $10 and $12 Suits for $7.98.

Men's High-Grade All-Wool Suits, that sold regularly for $10 and $12, are this week offered for $7.98—handsome cheviots and cassimeres, double warp serge lining, best tailoring throughout, greatest offer in Fort Wayne today or any other day—and for the next ten days only they go for...... $7.98

Great bargains in Men's Finest Suits, (black clay worsteds excepted), that sold all season for $14, $15 and $18—take them for the next 10 days—finest foreign and domestic fabrics, strictly all wool, in plaids, checks, stripes and fancy mixtures, cut in fashion—a splendid opportunity to get a $14, 15 and $18 suit for...... $11.98

Grand clearing away of Men's Fine Winter Overcoats, strictly all kerseys, blue and black, silk velvet collars, silk sleeve linings, raw edges—we are preparing for the spring trade and now offer our handsome $15 Overcoats for just about half their previous price—only...... $9.00

Men's Advance Spring Overcoats, new styles, new shades, new stock, everything new, elegant box cut in all wool covert cloth and whipcords, you need but to examine our mammoth stock to make your spring purchase—they are excellent values and excellent bargains at $7.50, $10.00, $12.00 and...... $15.00

MEN'S TROUSERS.

Men's black cheviot Trousers, all-wool broken plaids, hair-lines and neat stripes, regular $2.60 value, now offered at Lehman's for...... $1.50

Men's cheviot and cassimere Trousers, pure all wool, neat, desirable patterns, all sizes, most excellent $3.00 values, at Lehman's for...... $1.98

Men's worsted and cassimere Trousers, all wool plaids, checks and stripes, neat and nobby patterns, regular prices $5 and $6—tomorrow and the next ten days for...... $4.00

Most extensive line of BOYS' CONFIRMATION SUITS in the city. Workmanship, quality and value unsurpassed. Our representatives will not call at your home—but guarantee you a saving of 15 to 20 per cent. by calling at our store.

Lehman's
34 & 36 CALHOUN ST.

Globe

We have secured the agency for the celebrated

KNOX HATS.

SPRING STYLES NOW READY.

GLOBE M. Hurst & Co.

Headquarters for Fine Hats And Haberdashery In Fort Wayne.

A MIRACLE.

Teacher—To amy do you know what a miracle is?
Tommy—Yes, sister said last night if you left before twelve o'clock it would be a miracle.

GAIL BORDEN EAGLE BRAND CONDENSED MILK

HAS NO EQUAL AS AN INFANT FOOD.
"INFANT HEALTH" SENT FREE. N.Y. CONDENSED MILK CO.

EXTRA

Standard CALIFORNIA APRICOTS, Per Can, 14c.

PEACHES, ... 18c.

FRENCH PEAS WAX BEANS CORN.

FREE.

THE INNER MAN MAGAZINE, a help to the Housewife.

Call and get a copy For March ......

ARE GOING FAST AT PRICES ADVERTISED.

JOHN N. PFEIFFER,

Both Phones 378. 40-44 W. Berry Street.

The Bankrupt Stock OF Shoes and Rubbers.

Has been removed and in addition the H. Silverstein Shoe Stock purchased by me at about half prices, will be closed out at

Ridiculously Low Prices

Come and Satisfy Yourself that we are Speaking the truth.

Babies' Shoes 15c, were 50c.
Children's Shoes 35c, were 65c.
Children's Shoes 67c, were $1.25.
Girls School Shoes, sizes 1 to 5, 75c, were $1.50.
Ladies' Prince Albert's, small sizes, 48c, were 98.
Ladies' hand turned Button Shoes $2.00, were $3.00.
Ladies Fine Kid Lace and Button Shoes, all sizes, coin, new round and razor toes, $1.25, were $2.50.
Ladies' Button Shoes, most all sizes, 75c, were $2.00.
Ladies' Shoe Polish, the 10c sort, now 5c a bottle.
Children's Rubbers, 15c were 25c.
Misses' Rubbers 15c were 35c.
Ladies' Rubbers 20c, were 40c.
We have not forgotten the men and boys. Glance over the following and see what money we can save you.

Men's Tan and Black Vici Kid and Calf Lace Shoes $1.50, were $3.00.
Men's Oxblood Russia Calf Lace Shoes, coin and bull dog toes, up-to-date $2.50, worth $4.00.
A broken lot of Men's hand-made Lace and Congress Shoes, coin, French and razor toes, sizes 5 to 7, narrow widths, $2.50 a pair, were $5.00 and $6.00.
Men's Satin Calf Shoes, lace and congress, all sizes, $1.50, worth $2.50.
100 pairs Boys Calf Button and Tan Lace Shoes $1, a broken lot worth $2.00.
Youths Satin Calf Shoes, latest styles, sizes 11 to 2, $1.00; sizes 2½ to 5½, $1.25, worth $1.50 and $2.00.
Men's Velvet House Slippers, 50c, were $1.00.
Men's Leather House Slippers, 75c, were $1.50.
Men's Clog Rubbers 25c, were 75c.
Men's Shoe Blacking 3c, the 10c kind.

All this Stock must go to make room for Spring Goods of which we have ordered a large assortment.

J. W. MAAG,

The Shoe Man,

86 Calhoun Street.

Sale Is Now On.

REINDEER COMING.

Will Pass Through the City Tonight.

Forty Carloads of the Animals—A Switchman Loses a Thumb and Finger—Local Gossip.

The long expected reindeer will pass through this city at 9:30 o'clock tonight over the Pennsylvania road. There will be forty car loads of the animals, divided into two trains, which are scheduled very high for freight trains. They will cover the 468 miles between Pittsburg and Chicago in eighteen hours, which is as fast as passenger trains traveled a few years ago.

A SWITCHMAN'S MISFORTUNE.

As a result of an accident in the east yards at an early hour this morning, E. H. Perry, a switchman in the employ of the Pennsylvania company, will lose the thumb and index finger of his right hand. The unfortunate man is now at St. Joseph hospital, where Dr. G. C. Stemen is attending him. Mr. Perry resides on Hanover street.

THE NEW WABASH SURVEY.

Toledo Bee: "The Wabash people are keeping quiet regarding the proposed Toledo-Montpelier line, but it is understood that the surveyors have completed their work and have filed their reports at the headquarters in St. Louis. General Manager Ramsay recently made a trip to New York and it is thought that he carried with him a result of the work of the surveyors. The whole matter will be taken under advisement by the stockholders, most of whom are New York capitalists. Whether or not they will conclude to construct the line the coming summer remains to be seen. The proposition is not a new one, as rumors of a new Chicago route have bobbed up every now and then for several years past. The recent surveys were made by the company's regular corps of surveyors, hence the cost to the road has been comparatively small, and there are those who still regard the whole matter as simply a bluff to be worked on the Compton claimants."

DIED FROM HIS INJURIES.

Robert S. Castle, whose terrible accident was mentioned in this column yesterday, died from his injuries at 4 o'clock last evening. Coroner Kappel held an inquest over the body today and rendered a verdict in accordance with the facts as published in THE SENTINEL.

The funeral will take place tomorrow afternoon, at 1:30 o'clock, from the house, on Dwenger avenue, and at 2 o'clock from Grace Reformed church, Rev. A. K. Zartman officiating. Mr. Castle was about fifty-five years old and during his entire lifetime he resided in this county. For ten years he lived in this city.

PERSONAL AND OTHERWISE.

David Marchant, of the tool room at the Pittsburg shops, is sick, and off duty.

Frank Close, an armature winder, has returned from a visit with relatives at Hicksville, Ohio.

M. H. Bohreer, of the passenger department of the Mobile and Ohio road, was in the city today.

Fred Fruchnicht, of the Wabash shops, has gone to the company's hospital at Peru. He is sick.

The contract for the Big Four depot at Marion has been awarded. It will cost complete a little over $5,000.

The Wabash lines earned in the third week of February $250,949, an increase over the corresponding week of 1897 of $16,076.

Fred C. Boltz returned last night from a successful tour of the eastern states in the interest of the Anthony Wayne Manufacturing company.

The cut rate Chicago to Seattle is now in effect. First class fare is $36.50 and second-class, $31.50. This is a cut of $25 and $20 respectively.

A. C. F. Wichman left last night for St. Louis, thence to Mississippi, in the interest of the Anthony Wayne works, of which he is the general manager.

Barnard Johnson, whose bereavement was mentioned in these columns, resumed his work in the Bass blacksmith shop this morning, after an absence of several days.

D. W. Clark, of Pittsburg, a representative of a wholesale paint house, was in the city this morning, calling upon his patrons, which includes some of the railways.

The son of Albert Noll, of the Pittsburg shops, has a painful carbuncle on his face. This is the second affliction of that character that has fallen to the lot of this little fellow.

J. L. Head and John Ellispermount, of the claim department of the Wabash, and William Hoke and Jesse Giles were in the city this morning, adjusting some damage claims.

The Lake Erie and Western earned in the third week of February $66,983, an increase over the corresponding week of 1897 of $1,769. Since January 1 an increase of $27,388 is shown.

Capt. R. H. Harrison is attending the funeral of a friend at LaGrange, Ind., today and during his absence Richard Hartnett is acting as foreman of the captain's department at the Pittsburg shops.

Engineer Frank Sleeper, of the Nickel Plate, has recovered from an illness which confined him about a week. He reported for duty on the road yesterday.

The Wabash paid $13.00 duty on the locomotives and cabooses it sent to its new extension from Detroit to Buffalo over the Grand Trunk road.

Nickel Plate engine No. 2 is again in the passenger service on the Fourth district, Fort Wayne to Chicago, after undergoing light repairs in the Stony Island shops.

H. McFee and Lee Larimore, engineers, and C. Davidson and John Wells, firemen, of the Nickel Plate, are taking a brief lay off, after a long and steady seige of work.

The Pennsylvania announces that its tri-weekly service between New York and Hot Springs, Va., in connection with the Chesapeake and Ohio, will hereafter be a daily service.

April 7 has been fixed as the day for making another attempt to settle the old disturbing question of the charge of $2 per car for delivering stock at the Chicago stock yards.

A piece of coal which flew from under the pick, struck one of the eyes of Fireman William Hurlbut, of the Nickel Plate, and so injured the optic that he has since been unable to go out on his run.

James P. Atkins, who for some years was agent and operator of the Wabash at Dolph, died last week in the railroad hospital of the Wabash at Peru, and on Sunday was buried at his old home in Illinois.

Frank Janes, late general freight and passenger agent of the Findlay, Fort Wayne and Western, yesterday assumed the duties of the general manager of the Central Coal and Coke company, of Ohio.

L. T. Westrich, superintendent of the western division of the Toledo, St. Louis and Kansas City, has notified Receiver Peirce that he has given up his intention of going to the Klondike, and will remain in his present position.

Orders are again pouring into the electric works much faster than the machinery can be built. There are now in the hands of the shop foremen orders for twenty-five are dynamos, besides a number of orders for smaller machines.

Mr. and Mrs. Conrad Nern, who were married at Laporte last Friday, as mentioned in THE SENTINEL last week, have arrived in the city. Mr. Nern is a member of the bridge carpenter crew on the Pittsburg road and has resumed his work.

The Pennsylvania company announces through the medium of a printed circular a change in the name of the station at Eagle Lake. Hereafter that place will be designated on the company's time cards and other stationery matter as "Winona Lake."

The Lake Erie and Western will secure a profitable business this year through hauling ice from Laporte, on its Michigan City division. Twenty ice houses on the bank of Stone lake are now about two-thirds full, and on Pine lake ten-inch ice was being cut last week.

Thomas Beals is back in his old place in the Pittsburg roundhouse, after being quarantined for six weeks on account of his grandchildren having the scarlet fever. Mrs. Beals, who was also sick with stomach trouble, is much improved, though still unable to get about the house.

Machinist Charles Seibt resumed his duties in the Bass works this morning, after an absence of two or three weeks, during which time he was married. When Mr. Seibt appeared at the shop he was greeted with the usual horrible din, which is dignified by the title of "The Anvil Chorus."

On March 12, 13 and 14 a mass meeting of all organized railway employes south of the Ohio river will be held at Chattanooga. The chiefs of the several brotherhoods will be in attendance. The object of the meeting is to bring about a more fraternal feeling among trainmen on Southern lines.

J. C. Stewart, who has been spending a week with friends in the western part of the state, returned to the city yesterday and reported at the Nickel Plate for duty. He is a brakeman. A. C. Hesslen, also a brakeman, resumed work also yesterday on the same road. He had been taking a lay off to look after some business matters.

Mrs. Charles Schmidt and children left at noon today for Boston, Mass., where the lady has a brother and sister and several other relatives. They will remain there five or six months in the hopes that the sea breezes will be beneficial to Mrs. Schmidt's health, which is quite poor. Mr. Schmidt is a truckmaker, employed in the east car shops.

To give you an opportunity of testing the great merit of Ely's Cream Balm, the most reliable cure for catarrh and cold in the head, a generous 10 cent trial size can be had of your druggist or we mail it for 10 cents. Full size 50 cents.

ELY BROS., 56 Warren St., New York City.

It is the medicine above all others for catarrh, and is worth its weight in gold. I can use Ely's Cream Balm with safety and it does all that is claimed for it.—B. W. Sperry, Hartford, Conn.

Coroner Kappell today commenced the inquests in the Files and Castle deaths. The coroner has been called to investigate seven deaths in the last two weeks.

LOCAL NEWS.

Herman Freygang, of Angola, was in Fort Wayne yesterday.

Miss May Bradley is entertaining Miss Frederick, of Huntington.

Mrs. George Loesch will entertain friends at cards this evening.

Mrs. E. L. Beaver, of Lakeside, yesterday entertained the F. F. club.

Miss Edith Holsworth is entertaining Miss May Wallace, of Huntington.

C. L. Olds will entertain the Haydn quartet Friday evening at his home.

Dr. and Mrs. G. B. Stemen are entertaining Charles Sherrick, of Elida, Ohio.

Miss Clara Kehower, of Huntington, is the guest of Mr. and Mrs. W. H. Huffman.

Baron Young will entertain his young friends at a masquerade party Friday evening.

Born, to Albert Tomkinson and wife, a daughter. Mr. Tompkinson is the well-known plumber.

The Barr street market place is now being used as a hay market, and it is daily crowded with tons of hay.

The Fred Gallmeir who has made application for a liquor license is not the ex-mail carrier and patrol driver.

Mrs. Alfred Durnell, of East Jefferson street, who has been quite sick for the past two weeks, is improving.

Miss Norah Hughes, of West Wayne street, will entertain the Winter Pedro club this evening at her home.

The Ladies' Aid society of the Christian church will be entertained by Mrs. Louis Blazer at her home, 193 West Superior street, Thursday afternoon.

The Sewing society of the Evangelical Lutheran St. John's church will meet at the home of Mrs. P. G. Holmbaus, 63 Wall street, Thursday afternoon, March 3d.

Messrs. and Mesdames R. H. McFerran and Will W. Skelton have returned from a three weeks' trip to Birmingham, Ala., where they were the guests of relatives.

Emmett H. Martin today purchased the Ogden plumbing establishment. He will continue the business, which will not interfere with his south side establishment.

The Central Union Telephone company is placing a new switchboard, with a capacity of 1,000 connections. Manager Taylor states that the number of subscribers is daily increasing, therefore making additional facilities necessary.

Mrs. Will Rour, assisted by Mrs. John Terry and Mrs. John Day, will, at her home, corner Fox and Taylor streets, entertain the ladies' auxiliary to the B. of R. T. and their friends at a coffee Thursday afternoon, from 3 until 6. All invited.

F. W. Stewart, formerly of the wholesale department of Root & Co., has purchased a half interest in the firm of E. C. Buck & Co. The firm will hereafter be known as the Fort Wayne Novelty Advertising company and will have its office in the Arcade building.

There was a good attendance at the concert given by the Summit City Juvenile orchestra at the Berry street M. E. church, last evening. It was an entertainment highly creditable to the little performers. The ladies of the church, under whose auspices the affair was given are to be congratulated upon their success.

At a meeting of the Concordia Cemetery association, held at the office of Scheumann & Klaehn, last evening, the following officers were elected: President, William Miller; secretary, F. G. Muhlenbruch; treasurer, C. A. Kampe; trustees, William Doehrman, August Freese, Frederick Brinkroeger and F. H. Scheumann.

The Morning Musical has formed a choral society among its members, both active and associate. Having so many good voices and so much talent, it must certainly be successful. Members who have been listeners only, can now take an active part and contribute to the musical pleasures of the club's entertainments.

The ladies of the Grace Reformed church will have an art sale, an entertainment and a supper at the lecture rooms of the church on Thursday evening. There will be a large number of pictures on exhibition and for sale and a first-class supper, such as the ladies of this church have often served will be served on that evening.

Henry F. Meyer, formerly bookkeeper for the Paul Manufacturing company, has resigned his position and will embark in the plumbing business with his brother-in-law, J. C. Jahn, of East Lewis street. The new firm will be known as Jahn & Meyer. Mr. Meyer will be succeeded at the Paul manufactory by Henry Leeper, a former bookkeeper for DeWald & Co.

The regular monthly conference of delegate members of the Associated Charities to be held at room 8, city hall, tomorrow at 3:30 o'clock p. m., promises to be one of the most interesting of the year. The subject for the hour is the Relief union, and the citizens generally will be interested in the work of this noble charity. Papers will be presented on "Its History," by Mrs. O. P. Morgan; "Its Aims," Mrs E. H. McDonald; "Its Treasury," Miss Katharine Hamilton. The public is most cordially invited to the meeting, and the subject to be discussed will undoubtedly call out a large attendance.

The sessions of the Fort Wayne College of Medicine will close Thursday, March 10, and the students are busily preparing for final examination, which commences tomorrow. There are eight members of the graduating class. Commencement exercises will be held at Library hall March 11, the graduating address being delivered by Hon. J. F. Hanley, of Lafayette.

Frederick Snyder, a train jumper, was released by Mayor Scherer this morning and ordered to leave the city.

Mrs. George Roos and daughters, Misses Gladys and Clarisse, who have been visiting Mr. Roos' mother, Mrs. George Roos, senior, of 377 East Washington street, for the past six months, will leave for their home in Denver, Col., tomorrow.

The council finance committee will meet tonight in the city clerk's office. One of the important matters to be considered is the request from the board of public work for an appropriation of $15,000 to be used in street improvements. If the council allows this appropriation the board can pave all the streets for which petitions have been filed up to date.

The republican district committee met in Fort Wayne yesterday and decided upon May 19 as the date for the republican congressional convention. The convention will be held in Fort Wayne. A number of candidates have been mentioned, among them Hon. D. F. Merritt, of Lagrange; Hon. Newt. W. Gilbert, of Angola; Col. R. S. Robertson, John W. Hayden and Dr. G. B Stemen, of this city.

The Notre Dame Scholastic for February contains a complimentary notice of the acting in the four act comedy, entitled "A Night Off," of Louis M. C. Reed, formerly of this city. The Scholastic has this to say: "The Harry Damask of Louis M. C. Reed was the best bit of local acting since the day of Hugh O'Donnell. Mr. Reed has an excellent appearance and voice, and the only time he overdid his work—the scene with Angelica in the third act—the offense was slight. At times his work was very clever and never was he amateurish."

Miss Stella Albright, of Goshen, was the guest of honor at a very delightful affair given yesterday by her hostess, Mrs. L. I. Plummer. The ladies of the Monday Afternoon Pedro club and a few outside of the club were invited to play pedro from 10:30 to 12 o'clock. After the contest the guests were served a delicious luncheon in eight courses. The table was decorated in pink and white carnations. The first prizes at the pedro tables were won by Mrs. Link and Mrs. Will Creighton, the second by Mrs. Wagner and Mrs. Barnes, and the consolations by Mrs. Poole and Mrs. Frank Randall.

BARNES SIGNS.

"Cy" Youngs Phenom Sends in His Contract.

He is the Eighth Twirler to Attach His Signature to a Fort Wayne Contract—Wheeling Affairs.

Manager Ed O'Meara this morning received the contract of Harry Barnes, of Brecksville, O. Barnes is the pitcher recommended by Cy Young, who believes the young man will make a record on the diamond. Minnehan is the only Fort Wayne player who has not signed a contract and there seems to be little interest taken whether he signs or not. There are just as good fish in the pond as were ever caught and some better.

THE WHEELING FRANCHISE.

The trouble with the Wheeling base ball club seems to be between the trio who own the franchise, and not with the Wheeling citizens. A Wheeling exchange says: "Everything was arranged for new grounds at Wheeling and the papers for the lease were drawn up, but just about the time that the money was to change hands there was a great "holler" made by Armor, and a quarrel ensued between Armor and Torreyson about the ownership of the Wheeling franchise.

The Wheeling *News* says of the "racket:" "The comment about town is not very flattering to Torreyson, Youngman and Armor, the people seeming to think that they are calculating to give Wheeling a throw-down. The criticisms are hardly just, however, to Torreyson, as he has done all the work in connection with the local franchise and is holding out for a fair division for his trouble. The only point in which he has laid himself open to blame, perhaps, is in not having settled and agreed upon the division of the tri-interests before they came to Wheeling. Instead of putting it off to the last it should have been the first thing done."

"One reason why Torreyson is after a good thing in the division of the Dayton-Wheeling interests is because he had rather the worst of it at Dayton last year. When the triumvirate took charge of the team Torreyson was to manage, Armor was to play centerfield and Youngman one of the bases. Armor and Youngman found the pace too swift and retired from the game early in the season. They continued, however, to draw their salaries for decorating the bench. While Torreyson was working hard at the managerial end of the game, Armor and Youngman were doing nothing and drawing good money for it. This being the case, it is no more than natural that Frank W. should want a good thing when it comes to dividing the spoils."

BIG LEAGUE MEETING.

ST. LOUIS, MO., March 2.—There is general satisfaction among the base ball men attending the National league meeting over the adoption yesterday of a measure that will do away with obscenity and vulgarity on the field in the presence of spectators. It is remarkable that not a vote was cast against the adoption of the lengthy regulation that is expected to purge the national game of all its hitherto objectionable features.

The magnates confidently expected to get through their business by this evening. There still remains much to be done. The completion of the playing schedule will take up a greater part of the time, and in addition to that the changes in rules, as recommended by the rules committee, will be discussed and acted upon.

A successor to Chas. H. Byrne on the board of arbitration, will also be chosen. At 10:30 a. m. the magnates resumed their work, going in to executive session. Nothing as to the results reached will be made public until after adjournment.

Very few of the magnates were present at 10:30 a. m., the hour set for the opening of the morning session and as there seemed to be no prospect of their getting together soon, it was finally decided to not to meet until afternoon.

THE RING.

"Dummy" Kihm is keeping himself in condition for his sparring match with Andy Yates Friday night. This morning Kihm led Manager O'Meara a merry chase in the south part of the city. A feature of Friday's entertainment will be a sparring match between Joe O'Rourke and Bill Yobst. There'll be fun in this.

THE MARKETS.

Chicago Markets.

CHICAGO, March 2.—Wheat—May, $1.06¼; July, 91c; Sept., 79⅝c; Dec., 77¼c.

Corn—March, 28⅞c; May, 30⅝c; July, 31⅝c; Sept., 32⅝c.

Oats—March, 25⅛c; May, 26⅛c; July, 24⅜c.

Pork—March, $10.10; May, $10.15; July, $10.47½@10.50.

Lard—March, $5.12; May, $5.17; July, $5.25@5.27.

Ribs—March, $5.15; May, $5.17; July, $5.22@5.25.

Barley—Cash, No. 3, 35@40c.

Rye—Cash, 50c; May, 50⅛c.

Flax—Cash, $1.21½; N. W., $1.25½; May, $1.21½@⅝; Aug., $1.15; Sept., $1.13.

Timothy—Cash and March, $3.02.

Deputy Revenue Collector Frank Gibson today received the expected supply of government stamps and is now prepared to deal them out to customers of Uncle Sam.

Catarrh

Mrs. Josephine Polhill, of Due West, S. C., had a severe case of catarrh, which finally became so deep-seated that she was entirely deaf in one ear, and part of the bone in her nose sloughed off. The best physicians treated her in vain, and she used various applications of sprays and washes to no avail. Fourteen bottles of S. S. S. promptly reached the seat of the disease, and cured her sound and well.

CURED BY SSS

S. S. S. never fails to cure a blood disease, and it is the only remedy which reaches deep-seated cases. Guaranteed purely vegetable. Books free; address Swift Specific Co., Atlanta, Ga.

EUREKA BAKING POWDER!

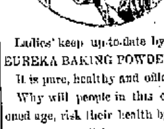

Ladies' keep up-to-date by using EUREKA BAKING POWDER.

It is pure, healthy and efficient.

Why will people in this enlightened age, risk their health by using impure food articles.

In ordering your groceries ask for EUREKA.

Dr. B. A. Stockdale,

33 W. Washington St., Fort Wayne, Ind.

SPECIALTIES:

Diseases of Nose, Throat, Lungs and Stomach. Catarrh, Nervous Debility and Chronic Diseases.

Hours:—9 to 11 a. m. 2 to 4 p. m., and 7 to 8 p. m. Sundays:—9:30 to 10:30 a. m.

Consultation FREE.

TEMPLE THEATER.

THURSDAY, MARCH 3.

Sadie Raymond —IN— "The Missouri Girl."

Special Lenten Prices.

Reserved Seats, 25, 50 and 75c.

TEMPLE THEATER.

SATURDAY, MARCH 5. Matinee and Evening.

A Pure Story of True Southern Life.

"ON THE SUWANEE RIVER"

A Smile, A Laugh, A Roar, A Sigh, A Sob, A Tear.

Cut This Coupon Out

And Present at Box Office

With 10c

Will secure one reload child('s) seat to ... at Matinee Saturday, March 5th.

PRICES—Matinee, 25c and 50c. Evening, 25c, 50c and 75c. Seats on Sale Thursday. ... reserved.

A Handsome Complexion

is one of the greatest charms a woman can possess. Pozzoni's Complexion Powder gives it.

SOLID COMFORT

Can be enjoyed when old Boreas is paying his annual visit from Klondike, when you are prepared for him with one of our handsome and cheery Stewart Parlor Stoves. They are not only an ornament, but good company. They are economical in the use of either coal or gas, and will keep your rooms cosy and warm when March winds are most penetrating.

Snow Shovels and Side Walk Cleaners at Lowest Prices.

Seavey Hardware Co.,

Sole Agents for the Celebrated Born & Stewart Steel Ranges

19 and 21 West Main Street.

LE BRUN'S G & G CURE

FOR EITHER SEX. This remedy being injected directly to the seat of those diseases of the Genito-Urinary Organs, requires no change of diet. Cure guaranteed in 1 to 3 days. Small plain package, by mail, $1.00. Sold only by

Gross & Pellens, 24 Calhoun street ... 83 E. Berry street, corner Clinton st.

WANTED.

WANTED—Boarders, at 175 East Wayne street. 112

WANTED—Women and teachers at the Allen county orphans' home. 295

WANTED—An office boy at the Dispatch office, 56 Clinton street. 291

WANTED—A girl for general housework, at 110 West Washington street. 31

WANTED—Experienced lady agents to sell desirable articles. Call at 287 East DeWald street. 112

WANTED—If you want to borrow money see "ad" on first page, first column. Room 3, Arcade, upstairs. 7tf

WANTED—Energetic woman to travel on salary to get agents for superior line of goods. Corset & Skirt Works, Ann Arbor, Mich. feb26-mar4

WANTED—Small loans made to salaried people, ladies and others on satisfactory security. Easy terms of repayment. 21 Bass Block, fourth floor. Take elevator. 11-1m

WANTED—Furniture, stoves, carpets, office and store fixtures, bicycles, sewing machines, watches, firearms and anything that can be repaired and sold. Look in your garrets and see what you have to dispose of and drop a card to Lichtlang & Co., 29 E. Main St. fo14-1mo

WANTED—Young men to learn barber trade. Few will earn regular apprentices to serve three years in shops or three months in schools. Our diplomas the only ones recognized in the state. 200 men taught last year. Positions or locations guaranteed. Catalogue mailed free. Moler System Barber Schools, Chicago. 2816

WANTED—Agents to sell Murat Halstead's Great Cuba Book, all about Cuba, Spain and war, great excitement; everyone buys it; one agent sold eighty (80) in one day; another made $110 in one hour; 500 pages; magnificent illustrations; photographs, etc.; low price; we guarantee the most liberal terms, freight paid, 20 days credit, outfit free; send 9 two-cent stamps to pay postage. The Bible House, 321 Dearborn St., Chicago. 2816

FOR RENT.

FOR RENT—Nicely furnished front room, 91 West Main street. 212

FOR RENT—Good six room house and barn on Dallas avenue. T. E. Ellison, 21 Bank block. 8tf

FOR RENT—One nicely furnished room, suitable for light housekeeping, at 123 West Jefferson street. 10-tf

FOR RENT—If you want money on household goods, see "ad" on first page, first column. Room 3, Arcade, upstairs. 7tf

FOR RENT—Eight room house, centrally located, bath room, furnace, electric lights; modern in every respect. Inquire at 49 Harmer St., cor. E. Wayne. 27tf

FOR RENT—Three large, beautiful rooms, suitable for light housekeeping, with bath room and all conveniences; second floor. Call at 91 West Jefferson. 19tf

FOR RENT—Store building, known as Wessel Block, corner Hanna and Wallace streets, after March 15th. For particulars call at Caroline Wessel, 217 Hanna street. 86tf

FOR SALE.

FOR SALE—A folding bed, will sell reasonable. Call No. 36 West Berry street. 212

FOR SALE—If you want money on personal security, see "ad" on first page, first column. Room 3, Arcade, upstairs. 7tf

FOR SALE—Improved dwelling property on West Berry street, West Washington street, East Suttenfield street, West Wayne street, West Jefferson street, West and East Creighton avenue, West DeWald street, South Harrison street, Fairfield avenue, Brandriff street, West Third street, Hendricks street. Vacant lots in Fletcher's addition, Lakeside Park addition, Rockhill heirs' addition. House to rent and money to loan. Schrader & Wilson, first floor No. 7 Court street. 28tf

PROFESSIONAL.

DOCTOR MARY WHERY.

PHYSICIAN AND SURGEON.

Office and Residence 26 Madison Street. Specialty:—Diseases of Women. Telephone 470. Office hours 9 a. m. to 3:30 p. m. and 7 to 8 p. m.

DR. NISWONGER—Makes a specialty of treating venereal diseases and skin diseases and has a new discovery for the treatment of catarrh and hay fever. Free trial treatment. Office at Post Office Drug Store.

RHEUMATIC CURE.

RHEUMATIC!

A never failing cure for Rheumatism in all stages and conditions. 2 bottles are guaranteed to cure any ordinary case of Rheumatism. Try it, it will cure you. For sale by GROSS & PELLENS, 24 Calhoun St.

The Cabinet Grand

STANDARD ...SEWING MACHINES.

PFEIFFER & SCHLATTER,

38 and 40 East Columbia St.

BUSINESS DIRECTORY

GROCERS.

Kohrman Bros., Fine staple and fancy groceries, 94 Broadway. Give us a trial and you will become a customer. Both Phones No. 58.

FEED STORE.

W. D. HENDERSON,
Dealer in hay, straw, feed and seeds, pure oil meal, poultry supplies, etc. 67-69 E. Columbia St. Phone 144.

DRUGGIST.

MARTIN H. WEFEL,
Drugs, medicines, chemicals, paints, toilet goods, etc., cor. Hanna & LaSalle Sts. Phones, old, 239, new 349.

PLUMBERS.

McDONALD & YOBST,
Practical Plumbers, Steam and Gas Fitters.
96 Wells Street. Phone 738.

PHYSICIANS.

DR. B. G[...] CARD—To ladies suffering from ailments peculiar to their sex, may consult me free of charge at my office, 13 W. Wayne Street. Telephone 2[...]

DRUGGISTS.

GROSS & PELLENS, DRUGGISTS,
Corner Calhoun and Wayne Streets. Phone

BANKS.

HAMILTON NATIONAL BANK.
Capital $200,000. Surplus $[...]
The Hamilton National Bank will pay interest at the rate of three (3) per cent per annum on certificates of deposit if left four months.
President—Charles McCulloch.
Cashier—John Mohr, jr.

White National Bank,
CAPITAL $200,000.
SURPLUS $55,000.
Pays 3 per cent interest per annum on time deposits.
Safe deposit boxes for rent at $5 per annum.

INSURANCE.

D. L. HARDING,
Insurance & Loans.
Rooms 39-40 Bank Blk.

LAWYER,
ABSTRACTOR OF TITLES,
INSURANCE,
Collection and Loan Agent.
JAMES E. GRAHAM,
Room 26, Bank Block, Fort Wayne, Ind.
Stenographer and Notary Public in Office.

S. C. LUMBARD.
Insurance, Real Estate and Loans.
Aveline House Block.

D. C. FISHER.
Insurance, Real Estate, Loans,
No. 32 East Berry Street, Fort Wayne, Indiana

F. M. SMITH & CO.,

Have a large assortment of Pocket Cutlery, Razors, Shears, Carving Sets, Table Cutlery, Wringers, Sad Irons, Pearl Agate Ware, Granite Ware, Builder's Hardware, Mechanic's Tools.

F. M. SMITH & CO.,

Phone 204. 25 Calhoun St.

J. C. PELTIER,

Undertaker and Embalmer.

17 West Wayne Street.

New Mattings!

And the prettiest Mattings to be seen, open for to-morrow's inspection. Qualities superb, prices low.

Spring's New Dress Goods.

At 50c a yard.

Twelve large lines elegant new novelties.

American Fancy Suitings, Storm Serges, American Homespuns, Illuminated Covert Twills, All Wool Scotch Mixtures, Solid Figured Fancies, Covert Mixtures Henriettas, etc.

At 40c a yard.

Jamestown novelties, Plaids, Checks, Wool Fagoles.

ORGANDIES.

We now exhibit advance lines of these beautiful fabrics, dainty novelties, not to be had later.

Note reduced prices on Butterick Patterns.

ROOT & COMPANY.

SAVE YOUR MONEY

By Depositing it With the

Allen County Loan & Savings Association,

31 East Berry Street.

Try our New Plan. Shares $1.00 each per month. Matures in seventy-seven months.

No Fines or Membership Fee.

MONEY TO LOAN

On real estate or personal security. C. F. PFEIFFER, Rooms 6-7 Bass Blk. 17tf

The Evening Sentinel.

WEDNESDAY, MARCH 2, 1898.

OUR TELEPHONES.

Business Office . . . . . No. 172.
Editorial Rooms . . . . . No. 459.

The Weather.

WASHINGTON, March 2.—For Indiana: Fair tonight and Thursday; colder tonight; fresh northerly winds.

NEWS NOTES.

Mr. and Mrs. S. M. Foster have returned from Indianapolis.

Capt. Jacob Wintrode, a prominent citizen of Huntington, was in the city today.

Mrs. C. C. Cissell will entertain the Ladies' Foreign Missionary society of the Berry street M. E. church at the parsonage tomorrow afternoon, from 3 to 6.

Mrs. A. C. Beaver left on Pennsylvania train No. 23 at noon today for California, where she expects to remain a year with her daughter. She will be joined there next winter by Mr. Beaver.

The Auburn Courier of yesterday announced the marriage of Miss Lulu Lane of that city to Horace A. McGuire, of Churubusco. Miss Edna Foster, of Fort Wayne and Miss McGuire, of Churubusco were the attendants. The Rev. J. D. Bragg officiated.

I am prepared to make loans of any amount on first mortgages security on farm or city property, at low rate of interest, with the privilege of paying back all or any amount at any interest paying time. Labor farm and city property to sell and exchange. Any one interested in buying, selling or exchanging will find it to their advantage to call on me.

Phone 622 **Louis F. Curdes,**

Office open evenings. 8 & 9 Pixley Long Blk.

Dr. Baxter, of Garrett, was in the city yesterday.

Ira Church, of Fern, visited his brother in this city yesterday.

Mrs. Cassius Miller has returned from a visit with friends in the east.

Miss Minnie Witte, an operator in the south side telephone exchange is confined to her home by illness.

The ladies of the Third Presbyterian church will give a social at the parlors of the church Friday evening.

Charles Huesner, who was sent to the Indiana reformatory a year ago, will return home today, having served his term.

J. H. Felchter was yesterday granted a permit to build a two-story frame house on lot 6, J. H. Felchter's addition, to cost $1,200.

Henry Loos, of this city, is very ill at Omaha, where he has charge of a large building contract. Mrs. Loos was yesterday called to his bedside.

Frank Shilli, of St. Louis, Mo., arrived in the city yesterday morning for a short visit. He is a guest of his brother-in-law, Joseph Mattes, the popular South Calhoun street blacksmith.

P. A. Randall has disposed of his interest in the Hoosier shoe store and O. H. Fitch is sole proprietor. Mr. Fitch is a progressive business man with pluck and will continue the honest methods he has pursued in the past.

Hon. W. C. VanArsdel, of Indianapolis, agency inspector for the New York Life Insurance company, is in the city, looking after the interests of the company he represents. Mr. VanArsdel was a former member of the Indiana legislature.

Joe Doyle, police patrol driver, is in Toledo today, and Officer Richardson is handling the reins over the patrol horses, while Pete Collins is treading Officer Richardson's beat. It is rumored that when Joe returns he will bring back with him a new Mrs. Doyle. Somebody is bound to win Joe some day and why not a Toledo girl?

Eggs Down to 11c Dozen.

Butter Down to 14c Pound.

Best Sugar Cured Hams, 9c.

Best Sugar Cured Shoulders, 7c.

South Whitley Mills Best Flour, another car load received today, $4.75 barrel.

Buckwheat Flour, 20c sack.

Very Best Maple Syrup, 75c gallon.

FRUIT HOUSE.

MONEY TO LOAN

On real estate or personal security. C. F. PFEIFFER, Rooms 6-7, Bass Blk. 26f

Neufchatel Cream Cheese.

Fresh Shipment finest quality, 4c pkgs.

Philadelphia Hand Cheese, 3 for 5c.

Best Wisconsin Brick Cheese, 13c lb.

Best Wisconsin Limburg, 14c lb.

FRUIT HOUSE.

Miss Ethel Griswold entertained a few friends last evening.

Miss Lee Minor is entertaining Mrs. H. S. Menough, of Lagonier.

Miss Mary Dickinson has returned from a visit with friends in Troy, Ohio.

Mrs. J. S. Horse, of South Broadway, entertained the Utine Dasel class this afternoon.

There will be a business meeting of the freshmen class at the high school building Friday evening.

The Junior Dramatic club will entertain their young friends Saturday evening at the home of Miss Clara Hull.

Colonel Charles Pierce, of St. Louis, is in the city calling on his customers. Mr. Pierce is a whole-souled fellow and for truthful (?) stories bears the palm.

Selden Morey, of Toledo, is visiting friends in Fort Wayne. Mr. Morey has been working in the Western Union office in that city, but may decide to go to Chicago.

United States Commissioner T. J. Logan, who has been quite ill at Warsaw, is very much improved in health and will soon return home. Mrs. Logan has been attending him.

Unity and Peace circle of the Jewish Chautauqua will hold its regular meeting this evening. The Council of Jewish Women will meet tomorrow evening in the vestry rooms of the Temple.

Last evening Dr. G. E. Barnett delivered an address to the nurses of Hope hospital on "Gynecology." Miss Little, the head nurse, is one of the best in the country and has arranged for a number of interesting addresses to be delivered at the hospital.

Mrs. Mary Thatcher, of Van Wert, Ohio, some time ago underwent a surgical operation at St. Joseph hospital. She has improved so rapidly that she was able yesterday to go to the home of her brother, J. C. Woolet, of Lima, Ohio, for a short visit.

The flowing well in Swinney park promises to be a stayer. It is now down to a depth of 300 feet and its capacity is 500,000 gallons a day. The water is shooting from the mouth of the well just as strong as at the beginning. The board of works are elated at the success of the well and believe that underneath the park there is an inexhaustible supply of water.

FISH AND OYSTERS

For Lent, at The Greatest Grocery.

Dressed, White Fish, Trout, Pickerel and Perch.

Holland Herring, 90c keg.

Russian Sardines, 55c keg.

Family White Fish, 45c pail.

Smoked White Fish, 10c lb.

Smoked Halibut, chunks, 12c lb.

Select Oysters, 23c; stewing, 18c can.

THE GREATEST GROCERY.

William Conrad, of Warsaw, was a guest of the New Aveline today.

Michael Wickliffe has again resumed charge of the Arlington hotel.

Bluffton News: "There will be installation of the officers of the uniform rank of the K. of P.'s tonight with inspection by Col. C. E. Graves, of Fort Wayne. A banquet will follow."

Mr. Adolph Haller, butcher for John Suelzer, of Huntington street, has bought the meat market formerly owned by William Miller, 228 West Main street, and would be pleased to see all of his friends. 2-3t

MR. J. O. COFF

Will after March 1st be in charge of our salesroom, and will be pleased to wait on all of his old friends and to make many new ones.

COLUMBIA MACHINE WORKS, 54 and 56 Barr Street. 26-1f

Burgluin Supper and Entertainment,

Given at Harmony hall, 20 West Berry street, by men of Heidelberg church, Thursday evening, from 5:30 to 8 p. m. Supper, 15 cents. Everybody invited, especially business man and their wives. Read the bill of fare.

MENU.

Pickles. Horseradish. Olives
Baghdad Dates.
Lunch Pack.
Summer Sausage.
Potatoes, Kentucky style. Doughnuts.
Feather. California White Cherries.
Bread.
Coffee. Tea.

Card of Thanks.

We desire to thank our friends and neighbors and especially Wayne Tent, K. O. T. M., for their flowers and kindness during the sickness and death of our father, Joseph Minsky.

HIS CHILDREN.

Have you seen them? The elegant line of winter suitings at G. Schmidt's, merchant tailor, 70 East Main St. Fit guaranteed. 7tf

Arnold's Bromo-Celery. Student's headaches cured without fail. Use it. 10c. Sold by Gross & Pellen.

FARM FOR A SONG.

80 acres near Arcola, good deep dark soil; fair house and barn; $800.00 down. Price, $2,000.

Open evenings.

ROCHOLL & WAGNER, 23 Court Street. 28tf

FOR SALE.—A nice residence property on East Lewis street. Lot 35 by 150 feet. Eight room house. $2,850, half cash, balance on time. I. G. Stafford, N. E. cor. Barr and Washington streets. 26tf

Beginners class will be formed at Hunker's dancing academy tonight at 8 o'clock.

All persons that have contributed or are willing to contribute toward the "Cubans," are requested to deliver the articles to the City Y. M. C. A. Arrangements have been made to have the building open each day. tf

Special Attractions

FOR THIS WEEK ARE THE NEW

French Organdies,
Fine Dimities,
French Ginghams,
Scotch Ginghams,
Scinda Madras,
English Oxfords,
Fine Cloth Percales.

This above are the new and novel styles in Wash Fabrics. Drop in and see them.

DRESS GOODS AND SILKS.

The choicest line ever shown in the city and comprise a range from 25 cents to $3 per yd. Ask to see the new BLACK CREPONS and BAYADERE SILKS.

It will pay you to visit our store every day as we are constantly receiving new goods.

DUNN & TAFT,

54 Calhoun Street.

And Still we are the Only Carpet House in town with all the new Spring Carpets.

Beautiful New Ingrains,
Beautiful New Tapestries,
Beautiful New Bodies,
Beautiful New Velvets.
Beautiful New Moquettes,
Beautiful New Axminsters,
Beautiful New Savonnerie,
Beautiful New Wiltons.

FOSTER CARPET CO.

Madam ENID STRASBURG-MYERS,

Teacher of Piano, Pipe Organ and Harmony.

Pupil of Heinstedt, Gottschalk and Lechetitzky.

Westminster Seminary Fort Wayne, Ind.

MONEY TO LOAN.

Easy Terms. Strictly Private.

Loans made on Household Goods, Pianos, Organs, Wagons, Horses, Bicycles, etc., at same day as application, the property remaining in your possession. We have a NEW EASY PAYMENT PLAN which gives you a much lower rate at a very low rate. If you are thinking of borrowing, call and we will explain same to you.

INDIANA MORTGAGE LOAN CO.,

Room 8 Arcade, Upstairs.

THE ABSTRACT OFFICE.

KUHN & CO., 19 COURT STREET.

Abstract of Titles.

Mortgage Loans.

The Boston Store.

Special Embroidery Sale.

We have put on sale the largest and cheapest line of Embroideries ever shown in the city. It will pay you to look through our stock before buying.

Special Black Goods Sale.

30c Black Fancy Dress Goods worth 25c.
25c Black Fancy Dress Goods worth 35c.
35c Black Fancy Dress Goods worth 50c.
50c Black Fancy Dress Goods worth 65c.
59c Black Fancy Dress Goods worth 75c.

We are offering special bargains in COLORED DRESS GOODS.
Special Bargains in COTTON DRESS GOODS.
Special Bargains in LACE CURTAINS this week.
A lot of Umbrellas at 95c, worth $1.25.
New styles in fancy silks for waists at special low prices.

Do your trading at the Boston Store. Our Prices are always lower than the lowest.

Wm. Hahn & Co.,

THE BOSTON STORE.

Clearing Sale.

Clothing Department			*Tailoring Department*
Men's Suit	$18, NOW	$13.50	We have reduced
Men's Suit	15, NOW	11.25	All $40 Suits to $30.00
Men's Suit	12, NOW	9.00	All 38 Suits to 30.00
Men's Suit	10, NOW	7.50	All 35 Suits to 22.00
Men's Suit	9, NOW	6.75	All 30 Suits to 22.00
Men's Suit	6, NOW	3.75	All 25 Suits to 16.50
			All 20 Suits to 16.50

25 per cent. discount on young men's and children's Suits and Overcoats.

10 per cent on all black and blue worsted Suits.

25 per cent. on all Underwear, Shirts, Neckwear, Hats, Caps.

Our own make working pants reduced 25 per cent.

Overcoats 30 Per Cent. Discount.

All $10.00 Trousers, $7.50
All 8.00 Trousers, 6.50
All 6.00 Trousers, 4.75
All Work Guaranteed.

J. G. THIEME & SON,

Corner Columbia and Clinton Streets,

FORT WAYNE, - - INDIANA.

NOTICE!

For Furniture, Carpets and House Furnishings—go to the new store of

J. Y. SHOAFF & CO.,

57 E. Berry St.

THE GREATEST . . . .

Repairing stoves, furniture and everything else at 176 Calhoun St., GOLDSTINE'S PLACE. We sell everything and buy anything. Telephone or drop me a postal card.

Globe

SPRING STYLES

YOUNG'S HATS

NOW READY.

NOBBIEST AND BEST STYLE $3.00 HAT IN THE COUNTRY.

GLOBE

Sole Agents In Fort Wayne.

FRIEND'S = CLOTHING = STORE.

We Have Purchased and are now Selling at Our Store at Less Than

1-2 Original Cost

The entire stock, consisting of new and nobby tones of Spring and Summer Clothing, some heavy weight suits and trousers and a few Ulsters, Overcoats and Reefers, the newest styles of Hats and Caps, and a very complete and elegant line of Furnishing Goods of the

HORSE SHOE CLOTHING STORE, 86 Calhoun Street

Such opportunities are offered seldom. We must turn this entire stock into Cash in a few weeks, and to do this we are offering the very lowest possible prices; fully 50 per cent. 1-2 less than wholesale cost. This is no fake, but a straight, honest sale.

ULSTERS AT $1.75.

Strictly all-wool men's suits, fast colors, at $5, regular price $10.

200 styles of new, nobby men's suits at $6.15, $6.35. Regular price of these suits is $12.

ALL-WOOL MEN'S SUITS AT $4.00.

Strictly all-wool men's overcoats and ulsters at $4.

50 styles of ulsters and overcoats we are now selling at $5, $5.50 and $6. The Horse Shoe price for the goods was $10, $11 and $12.

Men's Suits, AT $2.50.

REMEMBER!

These Are all New Goods.

Children's Fine Suits, Regular Price $5.00. Now $2.50.

$4.00—Nobby Young Men's Suits. Regular Price $8.

CHILDREN'S OVERCOATS.

On this line we will give you a clear reduction of 75 per cent., 2-3 off. This applies to any Overcoat or Ulster in our house.

SPECIAL BARGAINS IN ALL HEAVY WEIGHT GARMENTS.

20 Per Cent. Additional Reduction.

CHILDREN'S SUITS, ALL-WOOL, $1.00.

$6.00—These Suits are equal to any $15 Suit in the city.

CHILDREN'S REEFERS.

We want to close out this line in the next ten days, therefore we will give you a clear reduction of 75 per cent.

We have no shoddy goods to offer. The best at 1-2 Original Cost.

Elegant Array of $3.00 and $3.50 Children's Suits at $1.50.

A FEW SPECIAL REDUCTIONS IN FURNISHING GOODS.

$3.00 Hats, now	$1.50	$1.50 Hats, now	75c	75c Underwear	35c	15c Socks	5c	75c Suspenders	25c	$2.50 Sweaters	$1.25	$1.00 Sweaters	50c	50c Working Shirts	25c
2.50 Hats, now	1.25	1.00 Hats, now	50c	50c Underwear	33c	15c Celluloid Collars	5c	50c Suspenders	25c	2.00 Sweaters	1.00	50c Sweaters	25c	Celebrated 50c Black and White Stripe Shirts, and Plain Black Shirts, 25c.	
2.00 Hats, now	1.00	1.00 Underwear	50c	25c Underwear	16c	25c Celluloid Cuffs	10c	25c Suspenders	16c	1.50 Sweaters	75c	$1.00 Working Shirts	50c		

WORKING PANTS—$2.50 PANTS, $1.25. $2.00 PANTS, $1.00. $1.50 PANTS, 75c. $1.00 PANTS, 50c.

Keep your eye on this space and watch it bristle with honest bargains.

FRIEND'S CLOTHING STORE,

CALHOUN AND BERRY STREETS.